

THE *PACX* TYPE OF EDWARD THE CONFESSOR

HUGH PAGAN

Introduction

THE E version of the *Anglo-Saxon Chronicle* records that Harthacnut died at Lambeth on 8 June 1042 and that ‘before he was buried, all the people chose Edward [the Confessor] as king, in London’.¹ Although it was not until Easter in the following year, 3 April 1043, that Edward the Confessor’s coronation took place, it is clear that Edward’s rule over the English kingdom was universally recognized from the summer of 1042 onwards, and historians of the English coinage have felt it appropriate to assign the start of his first substantive coinage type to a date at some point during the second half of 1042. The identity of the type in question was vigorously debated by numismatic scholars during the first half of the twentieth century, but evidence set out by the late Peter Seaby in an authoritative paper in the *British Numismatic Journal* demonstrated that Edward’s initial substantive type was *PACX* (*BMC* type iv), with the king’s left-facing profile bust and sceptre on the obverse, and a cross design on the reverse incorporating the letters P, A, C and X in the cross’s successive quarters.²

The duration of *PACX* is not calculable on any proper evidential basis, but it has long been a working hypothesis among numismatists that the time span for each coin type struck between the death of Cnut in 1035 and the early 1050s is likely to have been around two years.³ On that assumption, *PACX* will have given way to its successor type, *Radiate/Small Cross*, before the end of 1044, and there is nothing in the detailed numismatic evidence presented below that is incompatible with a time span of this order.

The coinage of Edward the Confessor has been the subject of one substantial monograph, Dr Anthony Freeman’s *The Moneyer and the Mint in the Reign of Edward the Confessor* in 1985, but, as the monograph’s title indicates, its principal focus was on establishing the names of the moneyers employed at each of Edward’s mints and the periods during which each moneyer was active, and this was a large enough task on its own to keep its author amply occupied.⁴ No other modern study either of Edward’s coinage as a whole or of any of the ten substantive types issued during the reign has so far appeared in print.⁵

Acknowledgements. The author would like to express his warm thanks to the following who have kindly provided him with information and assistance during the preparation of this paper: Martin Allen, Mark Blackburn, W.N. Clarke, Robin Eaglen, Kenneth Jonsson (who has been particularly helpful in providing photographs of, and other information relating to, coins of the *PACX* type from Sweden, a number of which are recent discoveries), Stewart Lyon, Adrian Lyons, William Mackay, Jens Christian Moesgaard, Elina Screen (who has also very kindly produced the histograms), Lord Stewartby, Gareth Williams and Andy Woods (who has assembled the plates with skill and efficiency).

¹ Whitelock *et al.* 1961, 106. The E version in fact places this event under the year 1041, not 1042, but, as is explained, *op. cit.*, 105, n.4, the E version ‘is a year behind the true date from here [1040] to 1044’.

² Seaby 1955–57. The intention behind the reverse design is discussed by Keynes 1978.

³ The first scholar to suggest time durations for types of Edward the Confessor was P.W.P. Carlyon-Britton (Carlyon-Britton 1905). Carlyon-Britton took the view that the types issued between 1042 and 1051 were *Radiate Small Cross*, *Trefoil Quadrilateral*, and *Small Flan*, in that order, each with a three year duration, and that *PACX*, on his view issued between Michaelmas 1051 and Michaelmas 1053, was the first of a succession of types of two years’ duration issued between 1051 and 1065. Seaby, rightly arguing that *PACX* was in reality the first type of the reign, was also the first scholar to propound the modern view that *PACX*, *Radiate Small Cross*, *Trefoil Quadrilateral*, and *Small Flan* were each types of two years’ duration, and that after the end of *Small Flan*, type durations became longer, not shorter (Seaby 1955–57, 128–9).

⁴ Freeman 1985. Dr Freeman’s monograph incorporates helpful lists of the coins then known for each mint, arranged tabularly by type, but some coins occur more than once in these lists, for Freeman did not systematically check whether the coins he cited from a particular coin auction catalogue were the same specimens that had featured in earlier or later coin auction catalogues also cited by him.

⁵ Dr Gareth Williams of the Department of Coins and Medals at the British Museum is currently engaged on a comprehensive study of Edward’s *Expanding Cross* type, the fifth type of the reign. A draft corpus of coins of the *Pyramids* type, the final type of the reign, was prepared by the present writer as part of the preparatory work for his Presidential Address to the British Numismatic Society in 1986, but the Presidential Address in question was never published, and the corpus now needs considerable updating.

So far as *PACX* is concerned, the existing published literature comprises just one paper in the *Numismatic Chronicle* by the late Prof. Michael Dolley,⁶ and shorter but thoughtful notes in Spink's *Numismatic Circular* by Dolley and by Lord Stewartby.⁷ The absence of any earlier or indeed subsequent scholarly discussion of issues specifically related to the type stems directly from the fact that *PACX* has historically been severely under-represented in institutional and private collections within Britain and Ireland. The primary cause for this is that coins of the type have not occurred in significant quantity in any known coin hoard found in the British Isles during the last three centuries, apart from a group of coins principally of the Thetford mint that derive or can be deduced to have derived from a hoard found at Thwaite, Suffolk, in 1832, deposited c. 1048, and a group of similar size that was a small component ingredient of the large City of London hoard, found in 1872 and deposited close to the end of Edward the Confessor's reign.⁸ This is underlined by the fact that an analysis of coins in older British collections, more likely than other coins of the type to have come to light within Britain or Ireland, reveals no measurable grouping of *PACX* coins, other than that from the Thwaite hoard, that might have stemmed from a coin hoard that was under-reported or unreported at the time of its discovery.⁹

It has thus been only with the recent publication of the 339 coins of the type in the Royal Coin Cabinet at Stockholm, virtually of which all derive, or are likely to derive, from coin hoards found in Sweden and in neighbouring countries in Scandinavia and the Baltic region, that it has become practicable to take an overall view of the extant evidence for the type. Indeed, it has to be confessed that it would be difficult to make any intelligent appraisal of the type at all without the combined evidence for it supplied by the collections at Stockholm, Copenhagen, Oslo, Helsinki, St Petersburg, Tallinn, and Berlin, all overwhelmingly based on coin hoards from the Scandinavian world (and all now available, or soon to be available, in published form in volumes in the *SCBI* series).

It nonetheless remains the case that the evidence for the type is patchy by comparison either with the evidence for the preceding types struck under Harold I and Harthacnut or with the evidence for the succeeding types struck under Edward the Confessor, and it is certain that future discoveries will add both to the roster of moneyers and to the number of obverse and reverse dies used at each mint town.

It is against this background that the present study should be set, both in terms of its results and its shortcomings. As is demonstrated in what follows, analysis of the style of the king's bust on the coins' obverses, of the arrangement of the letters *P*, *A*, *C* and *X* in the corners of the coins' reverses, and of other individual features of the coins' designs, enables a number of

⁶ Dolley 1966.

⁷ Dolley 1973; Dolley 1974; Dolley 1977; Stewart 1967.

⁸ Fourteen coins of *PACX* type known today can be explicitly associated with the Thwaite hoard. These are respectively of Bristol, Ælfwine (*BMC* 1589, listed there as of uncertain mint); London, Æthelwerd (*BMC* 906); London, Duding (*SCBI* 9, 764); Northampton, Æthelwine (*SCBI* 9, 768); Southwark (?), Burnr(æd) (*BMC* 1588, listed there as of uncertain mint); Stamford, Wulfnoth (*BMC* 1231); Thetford, Eadric (*BMC* 1531, *BMC* 1532, *BMC* 1533, *BMC* 1537, and *SCBI* 26, 1270, the last of these coins not identified in the *SCBI* volume as being from this hoard but given to Norwich Castle Museum by a donor whose wife was the owner of the estate on which the Thwaite hoard was found); Thetford, Leofwine (*BMC* 1535, 1538); and uncertain mint and moneyer (*BMC* 635, listed there as of Chester). Two coins acquired by the British Museum in 1839 from James Dodsley Cuff, a well-known coin collector of the period, of Norwich, Osmund (*BMC* 1093), and of Thetford, Tidræd (*BMC* 1536), were acquired from Cuff simultaneously with coins of other types represented in the Thwaite hoard, and may well have been part of a further parcel from it. It is also quite likely that a coin of London, Eadweald (*BMC* 907), given to the British Museum in 1889 by the Rev. Greville John Chester, may have been from the Thwaite hoard, since Chester had been the donor of the ex-Thwaite hoard coin, *SCBI* 9, 768, to the Ashmolean Museum in the previous year. The Thwaite hoard is very probably also the source of further coins of *PACX* type, particularly of Thetford, of which the formal provenance in British collections can at present only be traced back to the second half of the nineteenth century or to the early twentieth century.

⁹ Only five coins of *PACX* type identifiable today can be traced back to British collections formed before the discovery of the Thwaite hoard. These are of Lincoln, Godric (*BMC* 696, deriving from the collection of Rev. Richard Southgate (d. 1795)); Lincoln, Ulfr (*BMC* 698, also ex Southgate and known to have been a single find from the river Witham); London, Wulfred (*SCBI* 9, 765, from the collection of Browne Willis (d. 1760)); Rochester, Godwine (*BMC* 1137, acquired by the British Museum in 1820 but known to derive from the collection of Robert Bootle (d. 1758)); and York, Ketill (*SCBI* 2, 984, from the collection of Dr William Hunter (d. 1783)). Additionally, a *PACX* coin of Dover, Eadwine, is recorded by a drawing made in the 1820s by its then owner, the Bath bookseller Joseph Barratt; and a *PACX* coin of Southwark(?), moneyer Wulfwine, appears on an engraved plate apparently prepared in the 1770s for John White, the London hatter and dealer in coins and antiquities.

conclusions to be drawn about the groupings into which the coins can be divided. These can however only be correlated at present with the conclusions drawn by Dr Tuukka Talvio from his comparable stylistic analysis of the coins of *Jewel Cross* type struck in the names of Harold I and Harthacnut between *c.* 1036 and *c.* 1038,¹⁰ and the significance of the evidence that can be extracted from the extant coins of *PACX* type will not be properly understood until similar investigations have been carried out into Harold's *Fleur de Lys* type, struck from *c.* 1038 and *c.* 1040, into Harthacnut's *Arm and Sceptre* type, struck between *c.* 1040 and 1042, and into any of the types struck in Edward's name from the mid 1040s onwards.

It should be noted that although *PACX* is Edward's earliest substantive type, at least two surviving coins of *Arm and Sceptre* type carry Edward's name rather than that of Harthacnut and must presumptively have been struck between the death of Harthacnut and the inception of Edward's *PACX* type.¹¹ There likewise exist a slightly larger number of coins which mule dies of *PACX* type with dies of earlier types, or with dies of *Radiate/Small Cross* type. Coins of these categories are listed and discussed below (pp. 23–4, 31–2).

A total in excess of 850 coins of the type are believed to exist today, but a number of these are known only from listings or references without accompanying illustrations, and the arithmetic that follows is essentially based on the 797 coins for which useable illustrations have been available, supplemented in a very few instances by unillustrated coins for which reliable descriptions are available, which provide the only evidence for the activity of a particular moneyer at a particular mint during this type.

The 797 coins for which illustrations are available (and for which enough of the coin is visible to make die interpretation possible) are struck, on the present writer's arithmetic, from 471 obverse dies and 491 reverse dies. There is some scope for adjustment to these figures, in that the available images of the coins concerned are not always readily interpretable even by an experienced eye.¹² Additionally, the number of obverse dies recorded may be very slightly too large, in that, as is almost inevitable in a die study of a coin type as a whole, the present writer may not have noticed every instance where an obverse die has been used by more than just one moneyer. The figures for obverse and reverse dies are however reasonably robust,¹³ and although the coins on which the die analysis is based represent only a very tiny sample from the total quantity of coins of this type originally struck, they are sufficiently numerous to provide a skeleton framework for an understanding of coin production in the opening couple of years of Edward's reign.

Mints

As with all coin types struck in the later Anglo-Saxon period, coins of *PACX* type were struck at a network of mints spread out across England, sited in such historic urban centres as London, Canterbury, Winchester, Lincoln, and York; in towns in Wessex and the West Midlands which had acquired borough status during the reigns of Alfred and Edward the Elder; or in towns or fortified camps in East Anglia and the Danelaw that had evolved into boroughs under Viking rule in the early tenth century. Although mints were more thickly concentrated in England south of the Thames, as a result of the pattern of borough development encouraged by West Saxon kings, many of these mints were small, and a significantly greater

¹⁰ Talvio 1986.

¹¹ Three other surviving coins of *Arm and Sceptre* type have been deemed by previous writers to carry Edward the Confessor's name in a blundered form, but it is unclear in these cases whether it was Edward the Confessor's name that the die-cutter intended. They are listed below, p. 24.

¹² The illustrations of the ninety-five coins of *PACX* type on the plates of *SCBI* 18 Copenhagen iv are particularly difficult to make out, in part because of the varying quality of the photographs on which the plates are based, and in part because both the photographs as taken and the illustrations as reproduced are a little smaller than the coins' actual size. The present writer would however like to express his grateful thanks to Dr Jens Christian Moesgaard, Royal Coin Cabinet, Copenhagen, for the kind loan of a set of prints of the original photographs taken for the *SCBI* volume.

¹³ The figure for reverse dies is especially reliable, for die-study of reverse dies of the *PACX* type is made very straightforward by the differing placings of the letters P, A, C and X in the quarters of the reverse design.

proportion of the coinage was struck at mints historically more thinly spread across East Anglia and the East Midlands.

The extant coins show the operation during the *PACX* type of fifty-three mints. This total is the same arrived at by Freeman, writing in 1985,¹⁴ but it should be noted that the present total includes Guildford and Milborne Port, now known for the type from coins that have come to scholars' attention since Freeman wrote, while two of the mints accepted by Freeman have been excluded. Berkeley was included by Freeman for the type on the basis of a single coin of the moneyer Ulfketill with the mint signature *BEO*, *SCBI* 18, 749, which is better attributed to Bedford, where this moneyer is well recorded.¹⁵ Similarly, an unlocated mint, 'Dri', accepted by Freeman for this type and associated by him with the unidentified (East Anglian?) mint, 'Dyr' or 'Derne', evidenced by mint signatures on coins of later types of Edward's reign, is only represented by another solitary coin, *SCBI* 18, 800, of a moneyer 'Brniin' (Bruninc?).¹⁶ The coin in question appears in fact to be a contemporary imitation and thus is of no authority for the existence of 'Dri' as a mint in this type.

Among these fifty-three mints, only one, Sandwich, has not been recorded for any earlier type. The most probable cause for the opening of a mint at Sandwich at this particular point in time is that in the early years of Edward the Confessor's reign Sandwich was the base for the king's fleet. Small issues of coin from Sandwich in the *PACX* and *Radiate/Small Cross* types were followed by more substantial activity in the *Trefoil Quadrilateral* type and by a startlingly large output in the *Small Flan* type, which Metcalf has suggested may have been connected with preparations for the fleet's blockade of ports in Flanders.¹⁷

Only one other mint, Frome, is attested for the type after a gap of more than one type since its last previously known issues.¹⁸ The mints of Axbridge, Bridport, Chichester, 'Gothaburh', Langport and Totnes, for which there are coins of *Arm and Sceptre* type, have not as yet been recorded as mints in the *PACX* type. The absence of Chichester is no doubt due to the chances of discovery, and it is doubtful whether much significance attaches to the absence of known *PACX* coins of the remaining mints, all one-moneyer operations in the West Country which had historically only had a very small output.¹⁹

Number of moneyers at each mint

The structure of the mint system was thus unchanged in all essential respects from that which had been in place in preceding reigns. Table 1 presents the number of moneyers recorded for each mint, arranging the mints in four groups according to the number of moneyers. The relative importance of the ten largest mints during the span of the *PACX* type can be judged in an approximate manner from the number of moneyers recorded for coins of the type at each mint (the names of the moneyers identifiable for each mint are listed separately below, pp. 15–19):

¹⁴ Freeman 1985, 53, 530.

¹⁵ Although the coin was attributed to Berkeley by Dr Georg Galster in the catalogue part of the *SCBI* volume, the then *SCBI* series editors (Blunt and Dolley) expressed their doubts about Galster's attribution, and their view that the coin might be of Bedford, in a prefatory editorial note on p. ix of the volume. Their view was plainly correct, although Freeman 1985, 380–1, thought otherwise.

¹⁶ Freeman's attribution of this coin to the 'DYR' mint was only tentative (see Freeman 1985, 238). An equation between the *DRI* mint signature and the *DYR* mint signature had originally been suggested by Blunt and Dolley in their prefatory editorial note to the *SCBI* 18 Copenhagen iv volume, but they had not appreciated the imitative nature of the *DRI* coin's dies.

¹⁷ Metcalf, 1998, 54.

¹⁸ Frome had operated as a one-moneyer mint during Cnut's *Short Cross* type (struck c. 1029–35) and in Harthacnut's *Jewel Cross* type (struck c. 1035–38). Since the coins of *PACX* type carry the name of the same moneyer, Brihtwine, who had worked in the reigns of Cnut and Harthacnut, the lack of any recorded coins of the mint struck in the period c. 1038–c. 1042 may be merely accidental.

¹⁹ The recent discovery of the first recorded coin of the type from the equally small West Country mint of Milborne Port holds out the prospect that future discoveries will attest to activity in this type at other small mints in Dorset and Somerset.

TABLE 1. Number of moneyers recorded for each mint

<i>Group 1: Mints with more than 5 moneyers</i>	<i>Group 2: Mints with 3–5 moneyers</i>	<i>Group 3: Mints with two moneyers</i>	<i>Group 4: Mints with one moneyer only</i>
London, 29	Gloucester, 5	Bath	Bruton
Lincoln, 16	Norwich, 5	Colchester	Buckingham
York, 16	Southwark, 5	Cricklade	Cambridge
Winchester, 13	Bedford, 4	Derby	Dorchester
Stamford, 12	Oxford, 4	Huntingdon	Frome
Chester, 9	Dover, 3	Ipswich	Guildford
Canterbury, 7	Hereford, 3	Lewes	Hastings
Bristol, 6	Hertford, 3	Northampton	Ilchester
Exeter, 6	Nottingham, 3	Rochester	Leicester
Thetford, 6	Salisbury, 3	Shrewsbury	Lydford
	Warwick, 3	Steyning	Malmesbury
	Wilton, 3	Taunton	Milborne Port
		Wallingford	Romney
		Worcester	Sandwich
			Shaftesbury
			Wareham
			Watchet
10 mints	12 mints	14 mints	17 mints

It is worth noting that although the number of moneyers recorded at these mints during the type does not generally differ in any significant way from the number recorded at the same mints in *Arm and Sceptre*, the number of moneyers operating at Cambridge, which had been five or six during the issue of *Arm and Sceptre*, stands at present at just one during *PACX* and at two for the succeeding *Radiate/Small Cross* type.²⁰

Numbers of reverse dies used at each mint

The total number of reverse dies so far recorded as having been used at each of the ten largest mints during this type emphasizes the scale of the coinage operations undertaken during this type at London, and attests to more substantial coin production at Lincoln and Thetford than would be deducible merely from the number of moneyers named on the coins (Table 2, group 1):²¹

TABLE 2. Numbers of reverse dies recorded at the largest mints
(Group 1: six or more recorded moneyers; Group 2: 3–5 recorded moneyers).

<i>Group 1</i>	<i>Recorded reverse dies</i>	<i>Group 2</i>	<i>Recorded reverse dies</i>
London	129	Norwich	12
Lincoln	52	Hertford	11
York	32	Bedford	8
Winchester	29	Oxford	8
Stamford	28	Gloucester	7
Thetford	25	Hereford	6
Chester	14	Southwark	6
Canterbury	10	Nottingham	5
Exeter	8	Dover	4
Bristol	7	Warwick	4
		Wilton	4
		Salisbury	3

²⁰ Of the five or six Cambridge moneyers active in *Arm and Sceptre*, Godsunu is the only one so far recorded for *PACX*. It should however be noted that one other Cambridge *Arm and Sceptre* moneyer, Wulfwine, recurs at the mint for types of Edward the Confessor from *Trefoil Quadrilateral* onwards.

²¹ The Thetford figure benefits from the evidence for production at Thetford provided by the group of coins of this mint that occurred in the 1832 Thwaite hoard.

A similar calculation for the twelve next largest mints in terms of recorded moneyers produces the above results (Table 2, group 2). Here moneyers at Hertford and Norwich emerge as users of more reverse dies than moneyers at Canterbury, Exeter and Bristol.²² This arithmetic may to some extent be deceptive, for the pool of surviving coins of the *PACX* type is dominated by coins found in Scandinavia, and these in their turn are dominated by coins struck in those parts of England linked by geography and by patterns of trade to the Scandinavian countries. At the same time, there is a discernible vigour in the production of coins of this type at Hertford and Norwich, and it may be that coin production during the *PACX* type in East Anglia and the southern East Midlands generally was larger than might be expected from the complement of moneyers in the area.

For completeness, Table 3 presents the figures for the number of reverse dies recorded for the remaining mints:

TABLE 3. Numbers of reverse dies recorded for mints with two or one known moneyers (groups 3 and 4).

<i>Mints</i>	<i>Recorded rev. dies</i>	<i>Mints</i>	<i>Recorded rev. dies</i>	<i>Mints</i>	<i>Recorded rev. dies</i>
Huntingdon	7	Bruton	2	Buckingham	1
Northampton	6	Cambridge	2	Frome	1
Ipswich	5	Cricklade	2	Guildford	1
Lewes	4	Dorchester	2	Hastings	1
Wallingford	4	Ilchester	2	Leicester	1
Bath	3	Rochester	2	Lydford	1
Colchester	3	Sandwich	2	Malmesbury	1
Derby	3	Steyning	2	Milborne Port	1
Shrewsbury	3	Taunton	2	Romney	1
		Worcester	2	Shaftesbury	1
				Wareham	1
				Watchet	1

Numbers of coins known for each mint

The degree of possible distortion to such figures caused by such factors as the uneven survival rate of coins struck in different parts of England, already noted above in relation to the production of the Hertford and Norwich mints, cannot be precisely quantified but can be faintly glimpsed from the relative numbers of coins of this type currently recorded for each mint (Table 4).

The first column presents the number of surviving coins known for each of the ten largest mints as defined by number of moneyers (group 1). The proportionately large number of coins of Thetford is demonstrably a by-product of the presence of a significant number of coins of this type and mint in the Thwaite, Suffolk, hoard.

Second, the number of coins known for each of the next twelve mints defined on the same basis (group 2). The proportionately large number for Norwich might be supposed also to be due to the 1832 Thwaite hoard, but only one of the coins in question, *BMC* 1093, purchased from the collector J.D. Cuff in 1839, has an English provenance traceable back to the 1830s,²³ and twenty-two of the thirty-one coins involved are in Scandinavian institutional collections or are known to be of Scandinavian provenance.²⁴

Third, the number of coins known for each of the thirty-one remaining mints is presented in the final three columns:

²² Coining activity by the Hertford moneyer Deorsige, as evidenced by the number of obverse and reverse dies used by him, is particularly striking. A disproportionate number of the surviving coins attributable to him are, for whatever reason, cut halfpennies.

²³ As suggested in n.8 above, this coin may well derive from the 1832 Thwaite hoard.

²⁴ The 1872 City of London hoard contained two Norwich coins of *PACX* type, and one further Norwich coin of *PACX* type may derive from the Thwaite hoard (n.8 above). The remaining Norwich coins of this type without Scandinavian provenances can mostly be traced back to British collections of the late nineteenth century and of the first half of the twentieth century, but not all of these coins were necessarily found in the British Isles.

TABLE 4. The number of surviving coins known for each mint, by mint size
(Group 1: six or more recorded moneyers; Group 2: 3–5 recorded moneyers; Groups 3–4: 2 or 1 moneyers).

<i>Group 1</i>	<i>No.</i>	<i>Group 2</i>	<i>No.</i>	<i>Groups 3–4</i>	<i>No.</i>	<i>Groups 3–4</i>	<i>No.</i>	<i>Groups 3–4</i>	<i>No.</i>
London	181	Norwich	32	Northampton	11	Sandwich	4	Cambridge	2
Lincoln	117	Hertford	18	Huntingdon	9	Bruton	3	Frome	2
Thetford	53	Oxford	12	Lewes	8	Buckingham	3	Leicester	2
York	48	Bedford	10	Bath	7	Dorchester	3	Steyning	2
Winchester	45	Warwick	10	Colchester	7	Ilchester	3	Guildford	1
Stamford	39	Gloucester	9	Shrewsbury	7	Lydford	3	Hastings	1
Chester	20	Dover	7	Cricklade	6	Rochester	3	Malmesbury	1
Canterbury	16	Hereford	6	Ipswich	6	Taunton	3	Milborne Port	1
Exeter	15	Nottingham	6	Wallingford	6			Romney	1
Bristol	9	Southwark	6	Worcester	6			Shaftesbury	1
		Salisbury	5	Derby	5			Wareham	1
		Wilton	5					Watchet	1

Moneyers

The total number of moneyers recorded for the type, at 212, differs only by four from the total of 208 arrived at by Freeman,²⁵ but the new figure for the number of moneyers involves a rather greater amount of churn than the figure for the number of mints. The known moneyers for the type are set out by mint, the mints on this occasion listed in alphabetical order rather than by size, drawing attention where necessary to divergences between the present listing and previous listings. The names of moneyers not included in the most recent list of moneyers for the type, that provided by Jonsson and van der Meer in 1990,²⁶ are indicated in bold, with references to the coins on which the additional names are based.

BATH (2): Æthelmær, Wædel

BEDFORD (4): Æthelman, **Sweta (?)** (Baldwin auction 28 May 1997, 1526, cut halfpenny showing just the letter T at the end of the moneyer's name, but Sweta is a known moneyer at this mint in the *Radiate/Small Cross* type), Swetric, Ulfketill

Jonsson and van der Meer record Leofing as a Bedford moneyer for this type on the basis of a coin from a Swedish hoard, but Jonsson (personal communication) now believes this to have been an error.

BRISTOL (6): Ælfweard, Ælfwig, Ælfwine, Æthelstan, **Smeawine** (*SCBI* 54, 17, wrongly regarded by Jonsson and van Der Meer as a coin of a moneyer Sæwine), Wulfwine

A coin of an apparent moneyer Ælfric (Grantley sale, 1944, lot 1197, not illustrated), recorded by Freeman, is likely to have been a coin of Ælfwig, perhaps the specimen of this moneyer that was subsequently Doubleday sale, 1987, lot 27, ex Parsons sale, 1954, lot 154.

BRUTON (1): Godric

BUCKINGHAM (1): Leofwine

CAMBRIDGE (1): Godsunu

CANTERBURY (7): Ælfred, Brunman(?) (*SCBI* 42, 1131, mint signature difficult to read), Gylde wine, Ketill, Leofstan, Leofwine, Manna

²⁵ Freeman 1985, 530.

²⁶ Jonsson and van der Meer 1990.

CHESTER: Ælsige, 'Argrim' (= Fargrimr?), Bruninc, Kolthehn, Krokr, Leofnoth, Leofwig, Leofwine, **Snell** (*BNJ* 67, 1997, Coin Register no. 155)

The inclusion by Jonsson and van der Meer of Æthelwine among Chester moneyers of this type is a casual error on their part.

COLCHESTER (2): Brunhyse, Wulfwine

CRICKLADE (2): Ælfwine, Æthelwine

DERBY (2): Blacman, Wulfheah

DORCHESTER (2): Blacman

DOVER (3): Boga, Cynestan, Eadwine

EXETER (6): Dodda, Eadmær, Eadweald (on the basis of Montagu sale, 1896, lot 135, not illustrated but probably reliably described), Godwine, Leofwine, Wulfnoth

A coin of Ifing, *SCBI* 24, 666, there attributed to Exeter, and the basis for Jonsson and van der Meer's listing of an Exeter moneyer 'Leofing' in this type, appears to be a die-duplicate of *SCBI* 18, 1254, there attributed, more credibly, to Winchester.

FROME (1): Brihtwine

GLOUCESTER (5): Ælsige, 'Ællff' (*SCBI* 54, 56, presumably considered by Jonsson and van der Meer to be a coin of Ælsige, with the result that 'Ællff' is not separately listed by them), Æthelric, Godric, Leofnoth

GUILDFORD (1): **Blacman** (*SCBI* 60, 1013)

HASTINGS (1): Brid

A further coin, *SCBI* 42, 1138, long attributed to this mint and the basis for citations of Leofwine as a Hastings moneyer by Freeman and by Jonsson and van der Meer, has a reverse inscription that is difficult to read and was consequently catalogued in the *SCBI* volume as being of 'uncertain mint, uncertain moneyer, possibly Hastings, Leofwine'. The moneyer certainly seems to be Leofwine, but the mint signature is much less clear, and the coin is listed in the corpus that follows among coins that still require a mint attribution.

HEREFORD (3): Leofnoth, Ordric, Wulfwine

HERTFORD (3): Deorsige, Opi, Tidræd

HUNTINGDON (2): Wulfwi, Wulfwine

ILCHESTER (1): Dunbeard

IPSWICH (2): Leofing, Leofstan

LEICESTER (1): Wulfnoth

LEWES (2): Eadwine, Northman

LINCOLN (16): Asfrith, Beorhtric, 'Cillin' (included here on the basis of *SCBI* 54, 89 and *BMC* 699, treated as coins of a moneyer Gillacrist by Jonsson and van der Meer, but interpreted by Colman in *SCBI* 54 as coins of a moneyer Ceolwine), Eadmund, Godric, Guthfrithr,

Konli (included here on the basis of a coin of a moneyer ‘Conli’, *SCBI* 54, 90, treated by Jonsson and van der Meer as a coin of a moneyer Kolgrimr), Leofwig, Leofwine, Sumarlithr, Svafi, Svertingr, Thorgrimr, Ulfr, Wælhrafn, Wulfric

A coin of Eadric, *SCBI* 27, 588, there attributed to Lincoln and regarded as being of the Lincoln mint by Mossop, Freeman and Jonsson and van der Meer, is certainly of Thetford.²⁷ Eadwine, listed for the type by Freeman solely on the basis of a *PACX/Arm and Sceptre* mule, *SCBI* 54, 8, has been excluded, since an old *Arm and Sceptre* reverse die may simply have been reused by another moneyer some time after Eadwine himself had ceased to be a moneyer (he is not recorded for the *Radiatel/Small Cross* type or for other subsequent types).

LONDON (29): Ælfwig, Ælfwine, Æthelweard, Æthelwine, Brihtmær, Brihtwine, Brungar, Duding, Eadmund, Eadric, Eadweald, Eadwine (no true coin of this moneyer known for the type, but included here on the basis of an *Arm and Sceptre/PACX* mule, *SCBI* 54, 3), Ealdgar, Godric, Godwine, Goldsige, Korf, Leofing, Leofræd, Leofric, Leofstan, Ordlafr, Theodræd, Wulfgar, Wulfæd, Wulfric, Wulfstan, Wulfweard, Wulfwine

A coin of a moneyer ‘Godi’, *SCBI* 54 174, interpreted by Jonsson and van der Meer as being of a moneyer Goda (although attributed in *SCBI* 54 to Godwine), appears to be a contemporary imitation. Coins in the Stockholm collection of a further supposed moneyer Thorketill, recognised by Dolley and subsequent scholars as imitative, and attributable to the mint of Lund, were inadvertently published as *SCBI* 54, 204 and 205.

LYDFORD (1): Ælfric

MALMESBURY (1): Huna

A coin of Brihtwine, *SCBI* 54, 226, there attributed to Malmesbury and the basis for Jonsson and van der Meer’s citation of Brihtwine as a Malmesbury moneyer in this type, is in reality a die-duplicate of *SCBI* 54, 145, which has a clear London mint signature.

MILBORNE PORT (1): **Swetric** (Dix Noonan Webb auction, 30 April 2009, lot 118)

NORTHAMPTON (1): Ælfwine, Leofwine

NORWICH (5): Hringwulf, Leofwig, Leofwine, Manna, Osmund

NOTTINGHAM (3): Blacman, Halfdan, Leofsige

OXFORD (4): Æthelric, Æthelwig, Æthelwine (or Ælfwine ?), Beorhtweald

Coins of the moneyers Godwine, *SCBI* 54, 53, and Halfdan, BM ex Montagu sale, 1896, lot 136, which account for Jonsson and van der Meer’s listing of Godwine and Halfdan as Oxford moneyers in this type, are in reality of the Exeter and Nottingham mints respectively.

ROCHESTER (2): **Eadwine** (*SCBI* 60, 1021), Godwine

ROMNEY (1): Wulfmær

SALISBURY (3): Godwine, Wineman, Wynstan

SANDWICH (1): Leofwine

²⁷ The reverse inscription of the coin in question ends with the puzzling mint signature **DFIN** (hence the attribution to Lincoln), but the coin is struck from an obverse die also used with an undoubted Thetford reverse die of this moneyer with mint signature **DEO** (for a coin struck from this die-combination see *SCBI* 26, 1270; there are die-duplicates elsewhere).

SHAFTESBURY (1): (Wulf?)ric (*SCBI* 54, 257, cut halfpenny reading RIC only, but Wulfric is recorded for this mint in the *Radiate/Small Cross* type)

SHREWSBURY (2): Wulfgeat, Wulfmær

SOUTHWARK (4): Ælfric, Brunman, Brunræd, Burhræd, **Wulfwine** (*BNJ* 76, 2006, Coin Register, no. 232)

Jonsson and van der Meer list Brunman under the Sudbury mint also, in error.

STAMFORD (12): Ælfheah, **Ælfweard** (*SCBI* 54, 268, accidentally omitted by Jonsson and van der Meer), Arngrímr, 'Brinit' (*SCBI* 54, 269, 270, tentatively identified by Colman in *SCBI* 54 as coins of Brunwine), Brunwine, **Fargrímr** (Baldwin auction, 28 May 1997, lot 1671), Godric, Godwine, Leofric, Svart, **Thorsteinnr** (Eaglen sale, 1998, lot 1527), Thorulfr, Wulfnoth.

A coin of a moneyer Wulfwine, *SCBI* 18, 1200, is listed there as being of this mint, an attribution followed both by Freeman and by Jonsson and van der Meer, but the mint signature cannot in fact be read. It should be noted that an individual of this name is now known as a moneyer at Southwark, as well as at Bristol, Colchester, Hereford, Huntingdon and London.

STEYNING (2): Frithuwine, Wulfric

TAUNTON (2): Boga, Gillacrist

THETFORD (6): Brunstan, Eadric, Godwine, Leofwine, Sægrímr, Tidræd

WALLINGFORD (2): Æthelwig, Leofwine

WAREHAM (1): Wulfric

WARWICK (3): Leofing, Leofwig, Leofwine

WATCHET (1): Godcild

WILTON (3): Ælfstan, Ælfwine, Leofing

WINCHESTER (12): Æthelstan, Æthelwine, Frithumund, Godman, Godwine, Godwine Ceoca, Ifing, Leodmær, Leofing, Sæweard, Sæwine, Spileman

A coin of a moneyer Leofstan attributed to this mint in the catalogue of the Parsons sale, 1929, lot 194 (d), and accepted as being of this mint both by Freeman and by Jonsson and van der Meer, is now in the British Museum, via the W.A. Brooke collection, and is of the Worcester mint.

WORCESTER (2): Æthelwine, Leofstan

YORK (16): Ælfhere, Æthelwine, Arngrímr, Arnketill (*SCBI* 21, M33, already missing from the collection when catalogued for the *SCBI* volume), Bjorn, Grimulfr, **Hrafn** (Baldwin auction, 13 October 1997, lot 309), Ioli, Ketill, Leofwine (?), Sæfugl, Skuli, Sveinn, Thurgrímr, Ulfketill, Unnulf

Leofwine is recorded for this type only from a coin in the collection at Lund, which cannot now be located.

A coin of an apparent York moneyer Godric (Grantley sale, 1944, lot 1198, not illustrated), accepted as a coin of York by Freeman and the basis for Jonsson and van der Meer's inclusion of Godric as a York moneyer in this type, has a question mark after the reading **GODRIC** in the Grantley sale catalogue, and since the moneyer is unknown at this mint in any of the

surrounding types, the coin's attribution is too uncertain for Godric to be accepted as a York moneyer here.

It is likely that during the issue of the *PACX* type a number of further moneyers must have been operating whose coins have yet to be located. The table recording the current tally of moneyers for each type of Edward the Confessor between *PACX* and *Small Flan*, and noting those moneyers known for the first four types of Edward the Confessor who are also known for *Arm and Sceptre* and *Expanding Cross* (Table 5, pp. 35–42 below), offers some guidance as to who the missing moneyers in *PACX* might be. The number of such moneyers is not however likely to be vastly numerous, for the majority of the moneyers recorded at the larger mints in *Arm and Sceptre* are already recorded as moneyers at the same mints in *PACX*. It is at smaller mints in the West Midlands and in the South-Western counties where the number of moneyers active in *PACX* may more probably be under-represented.

Freeman, discussing the number and identity of moneyers active during Edward the Confessor's reign, devoted much attention to two particular issues.²⁸ One was the extent to which a distinction can be drawn between 'established' moneyers, i.e. those moneyers whose activity at a given mint can be traced continuously through a succession of types, and 'single-type' moneyers, i.e. moneyers whose activity at a given mint is brief and which may be due to a variety of special circumstances. The other related issue discussed by Freeman was the extent to which moneyers might have moved from mint to mint, or indeed might have operated at more than one mint concurrently.

These issues cannot satisfactorily be resolved by a study devoted to one single type struck at the outset of Edward's reign, but it is appropriate to record here that, having made an extensive search for obverse die-sharing between moneyers both within mints and within the obverse dies of each of the principal stylistic groupings, the present writer has not as yet noticed any *PACX* obverse die that is used with reverse dies issued to moneyers of the same name at different mints. For what such negative evidence is worth, that would suggest that at this point in the history of the later Anglo-Saxon coinage, which can be deduced on other grounds to have been a period of relative stability, dies were normally used only at the mints for which they had been intended, and no individual moneyer was in a position to utilise an obverse die that had been issued to him except at the location to which the die had initially been dispatched. That tells against the hypothesis that one moneyer might at this date have operated workshops in two neighbouring or more widely separated mint towns concurrently, a possibility which Freeman in any case regarded as 'the exception rather than the rule'.²⁹ It also suggests that if a moneyer moved from one mint to another during the issue of the type he would have needed to be supplied with a new obverse die as well as with a new reverse die.

Similarly, an examination of the roster of moneyers' names known for *PACX*, viewed in comparison with the names of the moneyers known for *Arm and Sceptre* and of those known for *Radiatel/Small Cross*, does not of itself suggest that at this particular point in the coinage any clear distinction existed between a body of 'established' moneyers and any other moneyers who might have been employed on a different basis. Roughly ten per cent of the moneyers at present known for *PACX* are not as yet known for any other surrounding type, but this total includes only two moneyers at London and one at Winchester, and none at all at Canterbury, Thetford or York. If there had been any number of moneyers employed on a non-permanent basis at this period, the need for them would presumably have been most pressing at such larger minting centres. As Freeman perceptively points out, the occurrence of ostensible 'single-type' moneyers often coincides with the occurrence of dies with irregular characteristics, and it may well be that some of these moneyers are phantoms.³⁰

²⁸ Freeman 1985, 40–53.

²⁹ Freeman 1985, 49.

³⁰ Freeman 1985, 43–4. To take an example, an apparent Lincoln moneyer 'Cillin' (a name normalised by Dr Colman as Ceolwine) is evidenced by two coins of *PACX* type, both with Hildebrand Da reverses, but is not recorded for any other type struck at this mint. The style of these coins, *SCBI* Stockholm 89 and *BMC* 699 (from the Wedmore hoard), although slightly aberrant, is not sufficiently aberrant for one to be able to dismiss them out of hand as imitations, especially as the English

By comparison, there does appear to have been significant recruitment of new moneyers during the ensuing *Radiate/Small Cross* type, particularly at London, where no fewer than twenty-two moneyers are recorded for *Radiate/Small Cross* who do not seem to have participated in *PACX*.³¹ Even here, though, just six moneyers out of these new twenty-two are ‘single-type’ moneyers known in *Radiate/Small Cross* only, and their absence from the roster of moneyers for subsequent types may well be due to death, ill health or to some other cause rather than to any distinguishing feature in their employment status.

That said, as Freeman has already recognised for Edward the Confessor’s coinage as a whole, there are indications at the larger mints that some individual moneyers ran more substantial coining operations during the *PACX* type than their colleagues at the same mints. At Lincoln, for example, the production of the moneyer Godric is attested by eight obverse dies and eleven reverse dies, and the production of the moneyer Leofwine by seven obverse dies and eight reverse dies, while none of the other Lincoln moneyers is known to have used more than four obverse dies or five reverse dies. At London, Stamford, Thetford, Winchester and York there is no such obvious a gap between the production of the busiest moneyers and that of others, but seven London moneyers – Æthelweard, Brungar, Duding, Eadric, Godwine, Goldsige and Wulfstan – are rather better recorded than their fellow moneyers in terms both of dies and of the number of surviving coins struck from them. The same can be said of the Thetford moneyers Eadric and Leofwine, and it seems probable that in all of the larger mint towns an internal hierarchy operated by which some moneyers were allotted more dies and a larger share in supplies of bullion for coining than less favoured colleagues.

Type

The obverse of each coin of the type carries a bust of the king facing left, with a sceptre in front of the king’s face, surmounted by an inscription providing the king’s name and title. The accompanying reverse die carries a cross, made up of double ruled lines converging on a central annulet, with the letters **P**, **A**, **C** and **X** in the cross’s successive quarters, and with a surrounding inscription identifying the coin’s moneyer and the mint town where he was operating.

A more detailed breakdown of the elements of the coin type allows the identification of a number of features that are diagnostic in identifying groupings of dies or are otherwise helpful.

Obverse

The majority of obverse dies depict the king with a diadem which is represented by a single band ending with a pellet (jewel or knot?) at the back of the king’s head, from which two ‘tails’ extend downwards at angles to each other. On most of these dies the drapery on the king’s bust is shown as gathered in an annulet at the king’s shoulder. Dies of this general character can be designated as dies of Style A, subdivided into three categories:

Ai. Dies of the style proper (198 in total), on which the king’s head is relatively small and there is a measurable amount of space between it and the surmounting inscription. The king’s name in the obverse inscription is normally spelled either **EDPARD** (67 dies) or **EDPERD** (106 dies). Of the remaining twenty-five dies of this stylistic character, six

provenance of *BMC* 699 suggests that they are unlikely to be Scandinavian imitations anyway. Nonetheless, the reverse die of *BMC* 699, on which the letters in the quarters on the reverse are arranged **A/X/X/P**, is the only reverse die so far recorded for a Lincoln moneyer in this type on which the letters in the reverse quarters are not **P**, **A**, **C** and **X** arranged in one or other of the customary clockwise manners, and it may well be that both coins are in fact imitative and that ‘Cillin’ has no real existence.

³¹ The large number of recorded London moneyers for the *Radiate/Small Cross* type owes something to the excellent representation of coins of this type of the London mint in the Thwaite hoard, but must also reflect a genuine expansion in the number of London moneyers at this point in time.

cannot be fully read, six carry the king's name in other spellings involving an **A**, three carry it in spellings involving a second **E**, and ten carry it in spellings without either an **A** or a second **E**.³²

Aii. Dies of a similar basic appearance, but on which the king's head is larger and occupies more of the available space. The distinction between dies of this style and dies of Style Ai is not easy to define precisely, and there is scope for reclassifying coins described in what follows as belonging to one or other of these styles, but it should be noted that on the 69 dies assigned in the corpus to Style Aii the king's name customarily appears as **EDPERD** (53 dies) rather than in other forms (eleven dies, on only four of which the king's name is spelled with an **A**). On the remaining five dies the king's name cannot be fully read.

Aiii. Dies similar to those of category Ai, but on which the annulet at the king's shoulder is replaced by a pellet (34 dies). On 19 of these dies the king's name is spelled **EDPERD**, and on 8 dies the king's name is spelled with an **A**. On the remaining dies the king's name is spelled in other forms or is not fully readable.

Alongside these obverse dies of Style A there is a significant minority of dies on which the king is shown wearing a diadem formed of two parallel bands, and where the descending tails at the back of the king's head are represented as parallel lines continuous with the bands of the diadem. On such dies there is customarily a pellet, not an annulet, at the king's shoulder. The stylistic unity of these dies is additionally shown by the fact that on them the king's name in the obverse inscription is nearly always spelled **EDPARD**. Dies of this character are designated as dies of Style B, subdivided into two categories:

Bi. Dies of the style proper (57 dies, all reading **EDPARD**)

Bii. Dies of similar style, on which the pellet at the shoulder is replaced by an annulet (20 dies, of which 16 read **EDPARD** and only 2 read **EDPERD**)

A third group of obverse dies, numbering 43 in all and designated for present purposes as dies of Style C, comprises dies that are analogous to those of style Aiii, in that on them the diadem is a single band and there is a pellet rather than an annulet at the king's shoulder, but which are customarily of cruder style, with shorter or garbled obverse inscriptions, and with the tails at the back of the king's head customarily breaking into the inscription. The easiest diagnostic feature for identifying dies of this character is that the drapery at the king's shoulder, normally shown on dies of other styles by two or three parallel lines descending slantwise from the annulet or pellet, is shown on dies of Style C by three shorter lines of which the uppermost is close to being horizontal. On such coins the king's name is almost invariably spelled in such abbreviated or blundered forms as **EDPA**, **EDPP**, **EDDD**, **CCPD** or **CEDDP**.

It should be recorded that Scandinavian imitations of coins of *PACX* type, some struck at the Danish mint of Lund, others struck elsewhere in the Scandinavian countries, often carry busts in a style very similar to that of Style C.³³ This is not because Style C is itself an imitative or unofficial style, but is presumably an accidental consequence of the fact that dies of Style C, as indicated below, were distributed to moneyers working in those parts of England most closely connected with Scandinavia by previous Viking settlement, geographical proximity and trade.

Obverse dies of Styles A and B are 'national' groupings, used by moneyers widely dispersed over England, although no dies of Style B seem to have reached moneyers at Winchester or at

³² On five obverse dies of this style used by moneyers at the London mint the king's name is spelled **EDPHRD**. Four of these are found in combination with reverses of the Hildebrand Da variety, and are thus presumptively of late date within the type (see below, p. 26).

³³ For the Lund coinage see Becker 1981.

York, and dies of Style A are notably uncommon at Lincoln. Dies of both of these styles are likely to have been produced in, and distributed from, London.

Obverse dies of Style C have so far only been recorded as used by moneyers at Hertford (1 die), Lincoln (14 dies), London (3 dies), Northampton (1 die), Norwich (6 dies), Stamford (8 dies), Thetford (9 dies) and York (1 die), and must therefore have been distributed to moneyers working in London and Eastern England and not to moneyers working elsewhere. The spread of mints involved is however sufficiently wide to suggest that dies of this style were manufactured at a central location, presumably also at London in the absence of any decisive evidence to the contrary, and that Style C is therefore also in essence a 'national' one. The poor standard of literacy shown in the coins' inscriptions, coupled with a generally more simplistic rendering of diadem and drapery, points to a date for dies of Style C towards the end of the issue of the type.

At York obverse dies of 'national' character, all of Style Ai except for a single die of Style C, are supplemented by twelve dies of a distinctive appearance, most obviously distinguishable by the fact that the king's head is shown in a cruder and more bulky form than usual, with significant hatched areas above and below the diadem. Obverse dies of this style are otherwise known for two Lincoln moneyers, Godric and Swafa, but the style is not recorded for other mints or moneyers, and it is apparent that the twelve York dies and the two Lincoln dies must have been manufactured by the same York-based die-cutting operation.

A few obverse dies recorded for other mints are of idiosyncratic appearance. Those that are close in style to each of the various 'national' groupings have for convenience been included in the totals for these styles given above. Some of these may be dies produced at one of the main die-engraving workshops in London, but not engraved as competently as they should have been, while others may be dies that were intended to replicate 'national' styles but which were in fact produced locally. It is notable that a few obverse dies used by Winchester moneyers, although of Style A and classed as such in the corpus, have taller busts than normal (e.g. that used to strike *SCBI* 54, 308–9 and 311), and these may certainly have been engraved locally, reflecting Winchester's long history as a die-cutting centre. It is no doubt relevant here that no obverse dies of Style B are known for Winchester moneyers.

To complete the arithmetic, the surviving coins witness to thirty-six obverse dies not currently assignable to any of the 'national' styles. Four of these are of idiosyncratic styles clearly distinct from any of the 'national' styles, but the remainder are dies which are likely in time to turn out to be assignable to one or other of the 'national' styles. The reason why they have not been so assigned at present is that they are currently attested only by coins that are poorly struck, or by cut halfpence on which the whole obverse design is not visible.

It should be recorded that on coins of *PACX* type the obverse inscription normally ends with the title **REX**, sometimes spelled **RECX**, and sometimes followed by the letter **A** (for *Anglorum*). In his 1966 paper Dolley took the view that obverse dies with inscriptions ending with 'the initial of an ethnic' were likely on general principles to date from early in the type, but the letter **A** appears in this position on dies of various styles and it is difficult to use its presence as an indicator of date.³⁴ On a handful of obverse dies of Style A the inscription ends in the longer forms **RE(C)X AN** or **REX ANG**, and here the number of dies involved is so small that it is feasible to list the dies involved. Most of the dies concerned may indeed date from early in the type, but no obvious pattern emerges, except that the presence of **AN** or **ANG** at the end of the inscription on obverse dies used by a few Winchester moneyers supports the suggestion made above that some Winchester obverse dies may have been engraved locally. Where a die is evidenced by a coin or coins published in *SCBI* 54 Stockholm (the volume devoted to the coins of Edward the Confessor), a Stockholm specimen has been cited in preference to other specimens known.

³⁴ Dolley 1966.

Inscriptions, Style Ai

Bristol, Smæwine (reads **†EDPARD RECX AN**). *SCBI* 54, 17.
 Chester, Ælfsige (reads **†EDPER D REX ANG**). *SCBI* 54, 27.
 Guildford, Blacaman (reads **†EDPERD .REX ANG**). *SCBI* 60, 1013.
 London, Dudinc (reads **†EDPER D REX AN**). *SCBI* 18, 1050.
 London, Godwine (reads **†EDPARD RECX AN**). *SCBI* 18, 1077.
 London, Leofing (reads **†EDP.ERD REX AN**). *SCBI* 54, 202.
 Stamford, Arngrimr (reads **†EDPERD REX AN**). *SCBI* 27, 1381.
 Stamford, Fargrimr (reads **†EDPERDEX AN**). Baldwin sale 28 May 1997, lot 1671.
 Stamford, Leofric (reads **†EDPERD/REX AN**). *SCBI* 54, 275; and (with a different reverse die)
 Dix Noonan Webb sale 12 March 2008, lot 191.
 Stamford, Svart (reads **†EDPED/REX AN**). *SCBI* 54, 276.
 Thetford, Godwine (reads **†EDPERD/REX AN**). Eaglen sale, 1998, lot 1540.
 Winchester, Godwine (reads **†EADPERD/REX ANG**). *SCBI* 54, 308.
 Winchester, Godwine Ceoca (same obverse die as last). *SCBI* 54, 311.

Inscriptions, Style Aii

Hertford, Tidred (cut halfpenny, inscription ending **.REX AN**). *SCBI* 54, 73.
 London, Eadmund (reads **†EDPER:/D REX ANG**). *SCBI* 54, 160.
 London, Wulfwine (reads **†EDPERD R/EX AN**). *SCBI* 54, 221.
 Winchester, Æthelstan (reads **†EDPER/D REX AN**). British Museum ex T.G. Barnett.
 Winchester, Æthelwine (reads **†EDPERD/REX ANG**). British Museum (*BMC* 1384).
 Winchester, Sæwerd (same obverse die as coin of moneyer Æthelstan cited above). *SCBI* 18, 1265; and (with a different reverse die) *SCBI* 11, 132.

Inscriptions, Style Aiii

Bruton, Godric (reads **†EDPERD .REX AN**). *SCBI* 18, 750.

In this general context, it should be recorded that on obverse dies of the same stylistic character the division of the obverse inscription by the king's bust is never standardized, even when the king's name is spelled in the same way. The clearest example of this is with obverse dies of Style Bi, on all of which the king's name is spelled **EDPARD**, but on which the king's bust breaks the inscription after **EDPA** on three dies, after **EDPAR** on 33 dies, and after **EDPARD** on 22 dies.

From all this, the present writer's provisional conclusion is that Style Ai and Style Bi are the earliest and also the principal styles of separate London-based die-cutting workshops from which dies were distributed nationally. Styles Aii and Aiii, and Style Bii, are closely related styles associable with the same workshops, and dies of these styles may well represent the production of these workshops at subsequent dates during the issue of the type. As already indicated, dies of Style C, distinguished by less literate inscriptions and by more simplistic rendering of features of the king's bust, and also distinguished by the fact that they were supplied to a more limited range of mints, may be presumed to belong towards the end of the issue of the type.

Mules with reverse dies of other types

Mules utilizing *PACX* obverse dies with reverse dies of previous types or of the subsequent *Radiate/Small Cross* type exist as listed below. Surprisingly, they are of no great assistance in pinpointing obverse dies that should be assignable to the very beginning or to the very end of the *PACX* type, for the obverse dies in question are not numerous and are of diverse styles. At Lincoln, the only mint for which both *PACX/Arm and Sceptre* mules and *PACX/Radiate Small Cross* mules are recorded, and also a principal source for the known *Arm and Sceptre/PACX* mules listed a little later on in the present text, the existence of such mules may simply be due

to the fact that local administrative controls were deficient by comparison with those that applied at other mints, and that old dies were left lying around in moneyers' workshops for some time after dies of a new type had been supplied.

PACX/Jewel Cross mule

Exeter, Wulfnoth. *SCBI* 36, 824. Obverse die is of Style Ai (but has not so far been recorded with a *PACX* reverse).

PACX/Arm and Sceptre mule

Lincoln, Eadwine. *SCBI* 54, 8. Obverse die is of Style Aiii (but has not yet been recorded with a *PACX* reverse). The moneyer Eadwine is not as yet known for a true coin of *PACX* type.

Lincoln, Godric. Stock of B.A. Seaby Ltd in 1956 (*BNJ* xxviii, pl.7, 4). Obverse die of local York style (not as yet recorded with a *PACX* reverse), reverse die of irregular style reading **†GODRI ON LICN** (sic).

Stamford, Godric. Baldwin sale, 28 May 1997, lot 1669. Obverse die of unusual (early?) style, with inscription reading **†EDPARD NA/REC**, not as yet recorded with a *PACX* reverse.

Winchester, Sæwine. *SCBI* 30, 555. Obverse die of Style Ai, not as yet recorded with a *PACX* reverse.

Uncertain mint, Sæ[]. *SCBI* 42, 1128. Fragment, style of obverse die not classified.

A further coin of the Lincoln mint, moneyer Kolgrimr, *SCBI* 54, 7, published as a *PACX/Arm and Sceptre* mule, is more probably a true coin of *Arm and Sceptre* type.

PACX/Radiate Small Cross mule

Lincoln, Asfrith. *SCBI* 27, 602 and die-duplicate *SCBI* 18, 929; *SCBI* 27, 603 and die-duplicate *SCBI* 54, 351; *SCBI* 54, 350 and die-duplicates *SCBI* 18, 990 and *SCBI* 51, 1030; *SCBI* 18, 991. The coins are struck from four different *Radiate/Small Cross* reverse dies but from the same *PACX* obverse die, Style Bi (but the die, unusually, has an obverse legend reading from left to right, unbroken by the king's bust, and has not so far been recorded with a *PACX* reverse).

Lincoln, Thorgrimr. *SCBI* 18, 1004 and die-duplicate found near Scunthorpe, Lincolnshire (*BNJ* 68, 1998, Coin Register no. 137). The coins are struck from a *PACX* obverse die of Style Aii (?), not as yet recorded with a *PACX* reverse die.

Lydford, Ælfric. *SCBI* 54, 352. The coin is struck from a *PACX* obverse die of Style Ai, also found with a *PACX* reverse die reading **X/P/A/C**.

It is convenient also to record here the following coins of *Arm and Sceptre* type which carry Edward the Confessor's name and title on their obverse:

Arm and Sceptre coins with Edward the Confessor's name

Southwark, Burhæd. BM ex Elmore Jones sale, 1971, 769; and probable die-duplicate, *SCBI* 54, 9.

Stamford, Wilgrip. *SCBI* 54, 10.

As noted above (p. 11), these two coins may be presumed to have been struck between the death of Harthacnut and the inception of the *PACX* type. Elements of Edward the Confessor's name may also appear in the blundered obverse inscriptions of three further coins of *Arm and Sceptre* type, but it is possible that the inscriptions on these coins are simply blundered:

Bristol, Æthelwine. BM ex Lockett sale, 1955, lot 791.

Oxford, Godwine. *SCBI* 40, 1909.

York, Grimulfr. *SCBI* 40, 2021.

Reverse

As stated above, the reverse of each coin carries a cross of double ruled lines, meeting at a central annulet, with the letters P, A, C and X in the quarters. On the majority of the coins the surrounding inscription, providing the name of the moneyer and mint town where the coin was struck, is divided by the limbs of the cross, but coins are also known of a variety where the limbs of the cross do not extend as far as the edge of the coin and the surrounding inscription is consequently continuous. The coins in question are additionally distinguished by the fact that the initial cross of the reverse inscription is positioned directly above the upward limb of the cross. Coins of this variety were denominated by Hildebrand as coins of his variety Da, and for convenience these are styled as such both here and in the corpus below.

Moneyers of variety Hildebrand Da

The following list is of moneyers who are known for coins of Hildebrand Da. Those moneyers who are known for coins of Hildebrand Da only, and not for coins of the type proper, are distinguished by asterisks before their names.

Bath, Æthelmær (one die)
 Bedford, *Swetric (one die)
 Bristol, *Ælfweard (two dies)
 Canterbury, Gylde wine (one die)
 Chester, Leofwine (one die)
 Dover, Boga (one die)
 Exeter, Eadmær (one die)
 Gloucester, Godric (one die)
 Gloucester, Leofnoth (one die)
 Hastings, *Brid (one die)
 Hereford, Leofnoth (also a coin of Hildebrand Db) (one die of each variety), *Ordric (one die)
 Hertford, Deorsige (three dies), Tidred (one die)
 Ilchester, Dunbeard (one die)
 Ipswich, Leofstan (one die)
 Lewes, Eadwine (two dies)
 Lincoln, Asfrith (one die), *‘Cillin’ (two dies), Godric (one die), Leofwine (one die)
 London, *Ælfwig (one die), Æthelweard (one die), Æthelwine (one die), Brihtmær (one die),
 Brungar (three dies), Dudinc (four dies), Eadmund (two dies), Eadric (five dies), Eadweald
 (two dies), Godwine (four dies), Goldsige (one die), Leofing (one die), Leofric (one die),
 Wulfgar (three dies)
 Oxford, Beorhtweald (one die)
 Shrewsbury, Wulfgeat (one die)
 Southwark, Brunman (one die)
 Taunton, *Gillacrist (one die)
 Wallingford, Leofwine (one die)
 Wareham, *Wulfric (one die)
 Warwick, Leofwig (one die)
 Winchester, Æthelstan (two dies), Godwine (four dies), Ifing (one die), Leodmær (one die),
 Leofing (three dies)
 York, Ælfhere (one die), *Æthelwine (three dies), *Arngrimr (four dies), *Bjorn (one die),
 Grimulfr (three dies), *Hrafn (one die), *Ioli (two dies), *Ketill (three dies), *Sæfugl (two
 dies), *Skuli (two dies), *Sveinn (one die), *Thurgrimr (one die), *Ulfketill (one die),
 Unnulf (three dies)

It will be clear from these figures that although reverse dies of Hildebrand Da were used by moneyers across a wide spectrum of mint towns, it was only at the York mint that they predominate among the stock of reverse dies employed, representing 28 of the 32 reverse dies of which illustrations are available.³⁵ At other major mints it is only at London and at Winchester that they represent any significant proportion of the recorded reverse dies, and no Hildebrand Da dies at all have yet been recorded for moneyers working at Stamford and Thetford.

The obverse dies found with Hildebrand Da reverse dies are chiefly of Style A, including a fair number of dies classifiable as Aii and Aiii. On all but a handful of these dies the king's name is spelled **EDPERD**, and Hildebrand Da reverses are in fact only found in conjunction with seven obverse dies on which the king's name is spelled with an **A** after **EDP** (two of Style Bi, used with reverse dies of the Ipswich moneyer Leofstan and the Taunton moneyer Gillacrist; one die each of Styles Aii, Aiii and Bii, all used with reverse dies of the London moneyer Eadric; and two dies of Style C, used with reverse dies of the Lincoln moneyers Asfrith and Godric).

This would indicate that Hildebrand Da dies were not in general use at the time that obverse dies on which the king's name is spelled **EDPARD** were distributed to moneyers. Another indication that they belong to a different phase within the type to obverse dies on which the king's name is spelled **EDPARD** is that of the twenty-six obverse dies, chiefly of Styles Ai and Bi, on which the king's name is spelled thus, and which also incorporate one or more round-backed letters in the obverse inscription, not one is found paired with a Da reverse.

Peter Seaby, writing in 1955, expressed the view that all the coins of the Hildebrand Da variety belonged to a late phase within the *PACX* type distinguished by the fact that the coins in it, both of the substantive type and of Hildebrand Da, were 'struck on a smaller flan the same size as Edward's Radiate issue'.³⁶ The suggestion that there was an observable diminution in flan size at any given time during the issue of the *PACX* type has however no very obvious factual basis, and was not repeated by Dolley when discussing the type in his 1966 article in *NC*. The dating of the Hildebrand Da variety depends instead on more complex arguments set out in what follows, although it is proper to record at this point that the present writer has reached, on different grounds, the same conclusion about the dating of Hildebrand Da coins to a late phase within the type as that arrived at by Seaby over half a century ago.

Letters in quarters of reverse cross

As regards the letters in the quarters of the reverse cross, usage in the *PACX* type contrasts with usage in Æthelred II's *Crux* type, where the letters **C**, **R**, **V** and **X** always occupy the same successive quarters of the reverse, starting with the letter **C** in the top right hand quarter where the coin's reverse inscription begins. In the present type, although the letters **P**, **A**, **C** and **X** customarily appear in successive quarters just as do the letters **C**, **R**, **V** and **X** on the coins of Æthelred II, the letter **P** only appears in the top right hand corner of the reverse on 69 out of 397 reverse dies on which the letters **P**, **A**, **C** and **X** appear in that order, while it appears in the top left hand corner of the reverse on 200 dies, in the lower right hand corner on 82 dies and in the lower left hand corner on 40 dies. The relatively large number of dies on which the letter **P** appears in the top left hand corner of the reverse allows the interpretation that the intent of the designer of the reverse type was that the letters should be read clockwise from this quarter rather than from the top right hand corner. Students of the type will however probably find it simplest to read the letters clockwise from the top right hand corner, as this is invariably the quarter where the reverse inscription commences, and this course has been followed in the present study.

On 39 dies the letters in the quarters of the reverse cannot be fully read, in most cases because they are only attested at present by cut halfpennies. The remaining dies fall into four

³⁵ Of the 28 Hildebrand Da reverse dies involved, as many as 24 have the letters in the quarters of the reverse arranged **A/C/H/P**, a much higher proportion for a particular letter arrangement than is known at any other mint.

³⁶ Seaby 1955–57, 127.

principal groupings on which the letters, reading clockwise from the top right hand corner of the reverse, are arranged as follows:

P/A/C/X	69 dies
A/C/X/P	200 dies
C/X/P/A	40 dies
X/P/A/C	82 dies

It is not as yet clear whether this variation in the arrangement was random or purposeful. An element of randomness is suggested by the fact that on the evidence of the surviving coins the arrangement of these letters on reverse dies carrying the names of different moneyers at the same mint may equally well be identical or divergent. At the same time, it is not altogether impossible that situations where a moneyer is known to have been supplied with one reverse die with, say, the A/C/X/P reading, and with another reverse die with one of the other readings, may reflect a deliberate endeavour by the die-engraver to make a visual distinction between the two dies concerned, and that may in turn reflect the workings of a vanished system controlling die-supply to individual moneyers.

Over and above these dies with PACX rendered clockwise, there are 61 further reverse dies on which the order and/or identity of the letters takes a variant form. Dies of this character attracted the attention both of Dolley and of Lord Stewartby, and their status and their chronological position within the type remain to be established. For this purpose, all such dies are listed below. For convenience, the dies in question have again been cited from Stockholm specimens wherever possible. Reverses of variety Da are indicated, as is the style of the obverse die with which such reverse dies are found, and also, the arrangement of the lettering on any other reverse dies struck using the same obverse die, where this is the case.

A/C/S/P

Hereford, Wulfwine. *SCBI* 54, 64. Found with obverse die of Style Ai.
 London, Leofric. *SCBI* 54, 193. Found with obverse die of Style Bi.
 London, Wulfwine. *SCBI* 54, 221. Found with obverse die of Style Aii.
 Norwich, Hringwulf. *SCBI* 54, 243. Found with obverse die of Style Ai. A different reverse die, also reading A/C/S/P, found with same obverse die, Doubleday sale, 1987, lot 403.
 Stamford, Ælfheah. *SCBI* 54, 262. Found with obverse die of Style C.
 Stamford, Brunwine. *SCBI* 54, 271. Found with obverse die of Style Ai.
 Stamford, Leofric. *SCBI* 54, 275. Found with obverse die of Style Ai. Obverse die also found with reverse reading C/X/P/A.
 Wallingford, Æthelwig. Baldwin sale 12 October 1998, lot 1303. Found with obverse die of Style Ai.
 Wilton, Ælfstan. *SCBI* 54, 299. Found with obverse die of Style Ai, the obverse die also found with reverse reading A/C/X/P.
 Winchester, Godman. *SCBI* 54, 305. Found with obverse die of Style Aii.
 Winchester, Godwine Ceoca. *SCBI* 54, 311. Found with obverse die of Style Ai (var), the obverse die also found with reverse die of Hildebrand Da reading A/C/X/P.

A/P/X/C

London, Dudinc. Hildebrand Da. *SCBI* 54, 156. Found with obverse die of Style Aii, also found with reverse reading X/P/C/A (below).
 London, Wulfric. *SCBI* 54, 212. Found with obverse die of Style Aii.

A/X/X/P

Bath, Ægelmær. Hildebrand Da. *SCBI* 54, 12. Found with obverse die of Style Aii.
 Chester, Leofwine. Hildebrand Da. *SCBI* 54, 35. Found with obverse die of style Aii, the obverse die also found with reverse of type proper, reading X/P/A/C.

- Exeter, Eadmær. Hildebrand Da. *SCBI* 54, 52. Found with obverse die of Style Aii, the obverse die also found reverse of type proper, reading *X/P/A/C*.
- Hastings, Brid. Hildebrand Da. BM ex H.H. King. Found with obverse die of Style Ai.
- Hertford, Opi. *SCBI* 54, 70. Found with obverse die of Style Bii, the obverse die also found with reverse of the type proper reading *A/C/X/P* and probably with another reverse of the type proper (of the Hertford moneyer Deorsige), also reading *A/C/X/P*.
- Lincoln, 'Cillin'. Hildebrand Da. *BMC* 699 (Mossop LXVI, 1). Found with obverse die of Style Ai.
- London, Brungar. Hildebrand Da. *SCBI* 54, 151. Found with obverse die of Style Aii. Another specimen from same reverse die, *SCBI* 54, 152, found with obverse die of Style Aiii.
- London, Eadweald. Hildebrand Da. *SCBI* 54, 164. Found with obverse die of Style Ai. A different reverse die, Hildebrand Da, also reading *A/X/X/P*, found with obverse die of Style Aii, *SCBI* 54, 165.
- Shrewsbury, Wulfgeat. Hildebrand Da. BM ex Lockett sale, 1960, lot 3801. Found with obverse die of Style Aii (var).
- Warwick, Leofwig. Hildebrand Da. *SCBI* 54, 295. Found with obverse die of Style Ai.
- Winchester, Godwine. Hildebrand Da. *SCBI* 54, 310. Found with obverse die of Style Aii.

C/A/P/X

- Dover, Boga. Hildebrand Da. Doubleday sale, 1987, lot 128. Found with obverse die of Style Ai.
- London, Godwine. Hildebrand Da. *SCBI* 54, 179. Found with obverse die of Style Aiii.
- London, Wulfgar. Hildebrand Da. *SCBI* 54, 206. Found with obverse die of Style Aii (but with lis-headed sceptre). A different reverse die, Hildebrand Da, also reading *C/A/P/X*, found with an obverse die of Style Ai, St James's sale, 27 September 2006, lot 70.
- Northampton, Leofwine. *SCBI* 18, 887. Found with obverse die of Style Aiii (?). The reverse die may however be imitative.

C/C/+/P

- London, Ealldgar. *SCBI* 51, 1023. Found with obverse die of Style Ai.

C/R/V/X

- Winchester, Leofing. *SCBI* 52, 619. Found with obverse die of Style Ai.

C/X/R/V

- London, Brihtmær. Private collection (*NCirc* January 1967, 2). Found with obverse die of Style Bi.

P/A/C/S

- London, Dudinc. *SCBI* 54, 158. Found with obverse die of Style Bi. Another specimen from same reverse die, *SCBI* 18, 1050, found with obverse die of Style Ai.
- Stamford, Svart. *SCBI* 54, 276. Found with obverse die of Style Ai.

P/A/X/C

- London, Æthelweard. *SCBI* 18, 1015. Found with obverse die of Style Aiii, the obverse die also found with reverse die of Hildebrand Da reading *R/V/X/C* (below).

P/A/X/X

- Gloucester, Leofnoth. Hildebrand Da. *SCBI* 54, 60. Found with obverse die of Style Ai.
- Taunton, Boga. BM ex Montagu sale, 1896, lot 136. Found with obverse die of Style Ai.

Winchester, Leodmær. Hildebrand Da. *SCBI* 54, 312. Found with obverse die of Style Aiii (var.), the obverse die also found with reverse die of type proper, of moneyer Leofing, reading *A/C/X/P*.

Winchester, Leofing. Hildebrand Da. *SCBI* 18, 1263. Found with obverse die of Style Ai.

R/V/X/C

London, Æthelweard. Hildebrand Da. *SCBI* 18, 1030. Found with obverse die of Style Aiii, the obverse die also found with reverse die of type proper, reading *P/A/X/C* (above).

London, Brihtmær. Hildebrand Da. Eaglen sale, 1998, 1444. Found with obverse die of Style Ai.

London, Eadmund. Hildebrand Da. *SCBI* 54, 162. Found with obverse die of Style Ai.

London, Leofstan. *SCBI* 54, 195. Found with obverse die of Style Bi.

Winchester, Leofing. Hildebrand Da. *SCBI* 54, 315. Found with obverse die of Style Aii, the obverse die also used with reverse die of moneyer Godman reading *C/X/P/A*.

S/C/X/P

Huntingdon, Wulfwig. Private collection (Eaglen 254). Found with obverse die of Style Ai (var), the obverse die also found with reverse reading *X/P/S/C* (below).

V/X/C/R

Gloucester, ‘Ælff’. *SCBI* 54, 56. Found with obverse die of Style Aii.

X/A/C/X

London, Eadric. Hildebrand Da. BM ex Lockett sale, 1960, lot 3799. Found with obverse die of Style Aii.

X/C/A/P

London, Ælfwine. Private collection. Found with obverse die of Style Ai (var).

X/C/R/V

Bedford, Ulfketill. BM 1997 10–75–1. Found with obverse die of Style Aiii, the obverse die also found with reverse reading *P/A/C/X*.

London, Leofstan. Hildebrand Da. Baldwin sale 12 October 1998, 1301. Found with obverse die of Style Ai (var).

X/C/X/P

London, Brungar. Hildebrand Da. *SCBI* 54, 153. Found with obverse die of Style Aii, the obverse die also found with reverse of Hildebrand Da reading *C/X/[]* (cut halfpenny).

X/P/A/X

Taunton, Gillacrist. Hildebrand Da. *BMC* 1263. Found with obverse die of Style Bi.

Wallingford, Leofwine. Hildebrand Da. *NCirc* September 2009, HS3896. Found with obverse die of Style Ai, the obverse die also used with reverse of type proper, reading *P/A/C/X*.

X/P/C/A

London, Dudinc. Hildebrand Da. *SCBI* 18, 1045. Found with obverse die of Style Ai. Die also found with another obverse die of Style Aii, *SCBI* 30, 560, the obverse die also found with reverse reading *A/P/X/C* (above).

X/P/S/C

Huntingdon, Wulfwig. *SCBI* 42, 1132. Found with obverse die of Style Ai (var), the obverse die also found with reverse reading *S/C/X/P* (above).

X/P/X/C

London, Ælfwig. *SCBI* 54, 173. Found with obverse die of Style Ai (but with lis-headed sceptre).

London, Wulfgar. *SCBI* 18, 1121. Found with obverse die of Style Bi.

X/X/A/C

London, Eadric. *SCBI* forthcoming. Found with imitative obverse die.

X/X/P/A

Gloucester, Godric. Hildebrand Da. *SCBI* 54, 58. Found with obverse die of Style Aii, the obverse die also found with reverse of type proper reading *P/A/C/X*.

Dating of coins with variant letter arrangements in quarters of reverse cross

Dolley, discussing these coins in his 1966 article, concluded that the coins with reverse reading *CRVX*, the category encompassing reverses reading *CRVX*, *RVXC* and *XCRV*, belonged 'early' in the type, and that those with reverses reading *PACS* and *ACSP* 'likewise belong at the very head of the series'.³⁷ In each instance he interpreted these variants as dating from the inception of the *PACX* type, at a time before 'the type had crystallized'. In support of this he was able to adduce the fact that the coins were of good weight and that the inscriptions on a significant proportion of the obverse dies were of a long form ending with an ethnic, both customarily indications in the later Anglo-Saxon period of early date within a coin type. He also concluded, 'with very little hesitation', that the group of coins with reverse dies reading *PAXX*, a category which for him encompassed coins reading *AXXP*, *PAXX*, *XPAX* and *XXPA*, belonged 'at the very outset of the emission'. His contention was based in part on a hypothesis that all such variants were likely to belong at the beginning of the type, when engravers 'had yet to settle into rigid routines', and in part, rather more persuasively, on the fact that of the five coins of *PACX* type present in the 1853 Wedmore hoard, the only English-found hoard ending in this type, two were of this variety, a piece of evidence which Dolley found 'quite decisive'. By 1977 it was still Dolley's position that 'the bulk of the anomalous pieces [those reading *CRVX*, *PACS* and *PAXX*] do seem to belong early rather than late in the issue', but he had noticed by then that 'an increasing number of coins of the minor *PACX* variants' were 'beginning to die-link into the type proper', and, rightly, took this as an 'indication of the homogeneity of the type as a whole'.³⁸

What can now clearly be seen is that dies with reverse readings *PACS* and *ACSP* are all of the reverse type proper, and must presumably belong to a different phase within the type to dies reading *AXXP*, *PAXX* and *XXPA*, which are almost all of Hildebrand Da. It can also now be seen that obverse inscriptions ending *A* or *AN* are more commonly found on obverse dies used with reverse dies reading *PACS* and *ACSP* than on obverse dies used with reverse dies with the other lettering variants, and it can be noted that coins with reverse dies reading *PACS* and *ACSP* certainly include a few which are of particularly good weight.³⁹ An early date for coins struck from reverse dies with these readings thus seems reasonably certain.

³⁷ Dolley 1966, 213–14.

³⁸ Dolley 1977. It is curious in retrospect that Dolley should have taken the view that coins with anomalous arrangements of the letters in the quarters of the reverse were likely in principle to date from early in the lifetime of the issue, for, as Dr Robin Eagen has pointed out to the present writer, the designs of coin types of the later Anglo-Saxon period seem customarily to have been very carefully prepared and to have been followed meticulously by die-engravers in the initial periods after the inception of a new type.

³⁹ Coins with these reverse letter arrangements include London, Wulfwine, *SCBI* 54, 221, 1.22 g; Norwich, Hringwulf, *SCBI* 54, 243, 1.20 g; and Winchester, Godman, *SCBI* 54, 305, 1.16 g.

By contrast, coins struck from reverse dies of the **PAXX** category are not customarily found with obverse dies with inscriptions ending **A** or **AN**, and are at best of average weight for the type. The only serious argument for assigning coins struck from such dies to a date early in the issue of the type is the presence of two such coins in the Wedmore hoard, and the fact that the Wedmore hoard was deposited in the course of the issue of the type does not mean that it was deposited early in the issue of the type.⁴⁰ If reverse dies of the **PAXX** category were not in fact struck early in the type, the production of dies of variety Hildebrand Da can be dissociated from an early date within the type. The best explanation for the fact that dies reading **AXXP**, **PAXX** and **XXPA**, and dies with some of the other less frequently found variations in the nature and order of the letters in the reverse quarters, are disproportionately common among dies of the variety Hildebrand Da, is that Hildebrand Da is in reality a late variety within the type, dating from a point by when administrative control over the die engravers' working practices had slackened.

What this means for the history of coining operations at York, where Hildebrand Da dies overwhelmingly predominate, has yet to be determined, but it is observable that coins of York moneyers in this type are notably uncommon, and it is at least a possible hypothesis that coin production at York did not get properly under way until well after the issue of the type had begun. Paradoxically, though, all reverse dies so far recorded for York moneyers have the letters in the quarters arranged in one or other of the four customary clockwise arrangements, so the argument from variant letter arrangements used to date Hildebrand Da coins late in the type does not apply to Hildebrand Da coins struck by York moneyers.⁴¹

The relative dating within the type of the reverse dies which read **CRVX**, **RVXC** and **XCRV** appears to be similar, for four of the five reverse dies reading **RVXC** are of variety Hildebrand Da. If that is so, the probability is that they were produced on the mere whim of the die-engraver or die-engravers concerned, and it is very unlikely that they can be used as evidence for an early phase in the type during which it was as yet undecided whether the letters surrounding the cross should be **PACX** or **CRVX**.

Mules of PACX reverses with Arm and Sceptre obverses

Mules combining reverse dies of *PACX* type with obverse dies of *Arm and Sceptre* type exist as listed below. As with mules combining *PACX* obverse dies with reverse dies of other types, the evidence is not easy to utilize, but it is to be noted that of the reverse dies involved in striking the mules, one Lincoln die and the only Thetford die also occur in conjunction with *PACX* obverse dies of Style C, a style assignable on other grounds to a position towards the end of the issue of the *PACX* type.

Arm and Sceptre/PACX mules

Lincoln, Brihtric. *SCBI* 54, 1 (reverse die reading **X/P/A/C**, also found with a *PACX* obverse die of Style C); BM ex Morgan ex Sir John Evans ex City hoard (reverse die reading **P/A/C/X**, not as yet recorded with an obverse die of *PACX* type). The coins are struck from the same *Arm and Sceptre* obverse die with a blundered inscription.

⁴⁰ The latest coins in the Wedmore hoard were the following five coins of *PACX* type: Dorchester, Blacaman (*BMC* 195); Lincoln, 'Cillin' (*BMC* 699); London, Leofric (*BMC* 908); Taunton, Gillachrist (*BMC* 1263); and Winchester, Æthelwine (*BMC* 1384). Prof. Michael Metcalf has followed Dolley in concluding that the hoard was deposited early in the *PACX* type, and takes the presence in it of recently struck coins from mints such as Lincoln, London and Winchester as evidence of 'the velocity of monetary circulation' (Metcalf, 1998, 151). A more probable interpretation of the presence in the hoard of coins struck as far away from Somerset as Lincoln and London is that the hoard was deposited at a date nearer to the end of the type.

⁴¹ At Lincoln, similarly, five of the six recorded Hildebrand Da reverse dies have the letters in the quarters of the reverse arranged in one or other of the customary clockwise arrangements, and the only one that does not is a reverse die of the moneyer 'Cillin', which may in fact be imitative (see n.31 above). The probable explanation both at Lincoln and at York for the preponderance of Hildebrand Da dies with letters in the customary clockwise arrangements is that the moneyers at both mints received their Hildebrand Da dies as a single batch from the London die-engravers, and that their stock of reverse dies did not subsequently have to be supplemented by other Hildebrand Da dies which might or might not have had variant letter arrangements.

Lincoln, Sumarlithr. *SCBI* 54, 2. The coin is struck from a reverse die reading *A/C/X/P*, also found with a *PACX* obverse die of Style Bi.

Lincoln, Ulfr. *BMC* Cnut 313 and die-duplicate Baldwin sale 28 May 1997, lot 1599. The coins are struck from a reverse die reading *X/P/A/C*, also found with two different obverse dies of Style C.

London, Eadwine. *SCBI* 54, 3. The coin is struck from a reverse die reading *P/A/C/X*, not as yet recorded with an obverse die of *PACX* type. It should be noted that the sceptre before the king's head on the obverse die is trefoil-headed, as on coins of the *PACX* type, and it is possible that the *Arm and Sceptre* obverse die is in fact imitative. No true coin of *PACX* type is known of this moneyer, but the style of the reverse die does nonetheless look official and Eadwine can be accepted as a London moneyer for the type.

Romney, Wulfmær. *SCBI* 15, 3327. The coin is struck from a reverse die reading *P/A/C/X*, not as yet recorded with an obverse die of *PACX* type.

Thetford, Eadric. *SCBI* 54, 4 and the following four die-duplicates: *SCBI* 54, 5, BM ex Morgan ex Sir John Evans, and specimens found Downham Market, Norfolk (*BNJ* 68, 1998, Coin Register no. 136) and Sibton, Suffolk (EMC 2001.1242). The coins are struck from a reverse die reading *A/C/X/P*, also found with an obverse die of Style C.

A further apparent *Arm and Sceptre/PACX* mule, Thetford, Brunstan, Cassal sale, 1924, lot 67, requires verification. It may in fact have been an ordinary coin of *PACX* type with Edward the Confessor's name in a blundered form, misread by the cataloguer of the Cassal sale as that of Harthacnut.

Variations in design of reverse cross ends

In his note in Spink's *Numismatic Circular* in January 1967 Lord Stewartby drew attention to the fact that, as noticed long ago by H.A. Grueber, a number of coins of the *PACX* type proper are struck from reverse dies on which the crescents that terminate the outer ends of the limbs of the reverse cross contain large pellets.⁴² The area within these crescents may in practice either be entirely blank, or contain a small pellet, or contain a large pellet, and it is not always easy to make a clear distinction between dies which carry small pellets in this position and those which carry large pellets. It is nonetheless a helpful exercise to see how reverse dies with one or other of these features are distributed among the production of particular mints, and a number of conclusions emerge.

Broadly speaking, reverse dies with large pellets occur with some frequency at most mints on or south of the line of the Thames, and also at mints in the West Midlands (Chester, Gloucester, Hereford, Shrewsbury, Warwick, Worcester). Their occurrence at mints in Eastern England is much more patchy, and reverse dies with large pellets are not known at all among the production of moneyers at Lincoln, Norwich, Stamford or York, while at Cambridge and Ipswich just one such reverse die is recorded, and at Thetford only three reverse dies are of this character. At Thetford the dies in question are of the moneyers Godwine (Baldwin 28 May 1997, lot 1678), Sægrímr (*SCBI* 18, 1232) and Tidræd (*SCBI* 54, 293). When reverse dies with small pellets are taken into account, this adds a further eight dies to the total of reverse dies with pellets in this position employed by moneyers at the larger mints in Eastern England. These comprise just three reverse dies at Lincoln, of the moneyers Beorhtric (*SCBI* 18, 931) and Svertíng (SCBI 54, 120, 123); two reverse dies at Stamford, of the moneyers Arngrímr (*SCBI* 27, 1381) and Leofric (Dix Noonan Webb sale 12 March 2008, lot 191); and three reverse dies at Thetford, of the moneyers Eadric (Baldwin sale 13 October 1997, lot 285) and Leofwine (Elmore Jones sale, 1971, lot 829; and (a different reverse die) *BMC* 1534).

⁴² Stewart 1967.

All the other reverse dies so far recorded for moneyers at Lincoln, Norwich, Stamford, Thetford and York are of a design where the crescents at the end of the limbs are significantly smaller and the areas within them are blank. Such a design is not by any means confined to reverse dies used at these mints, and as reverse dies of this style are well represented among reverse dies supplied to moneyers at London, it is not improbable that dies of this design would have been of London manufacture. That leaves for debate why dies of this design should have so much predominated in the supply of reverse dies to the major mints in Eastern England. Among the mints concerned, York is a special case, for most of the reverse dies employed there were of Hildebrand variety Da, without crescents at the end of the limbs at the cross, and the dies of the reverse type proper used there are few, but it is puzzling, if moneyers at the other major mints in this part of England received reverse dies cut at London on a regular basis, why these should have included so few dies that incorporate large or small pellets within the crescents.

It is also apparent that the pattern of distribution of reverse dies of this particular character to mints in Eastern England is not mirrored by any similar pattern in the distribution of obverse dies, and the fact that this should be so exemplifies how much remains to be discovered about the system by which dies were distributed to individual moneyers at this period.

Weight

As will be seen from the first histogram (Fig. 1), the weight for *PACX* coins (as a whole, including those of the Hildebrand Da variety) at which moneyers seem to have aimed falls within the bracket 1.10 g–1.14 g, with some permitted deviation above and below.⁴³ There is a substantially larger scatter of coins lighter than this weight than of coins heavier than this weight,

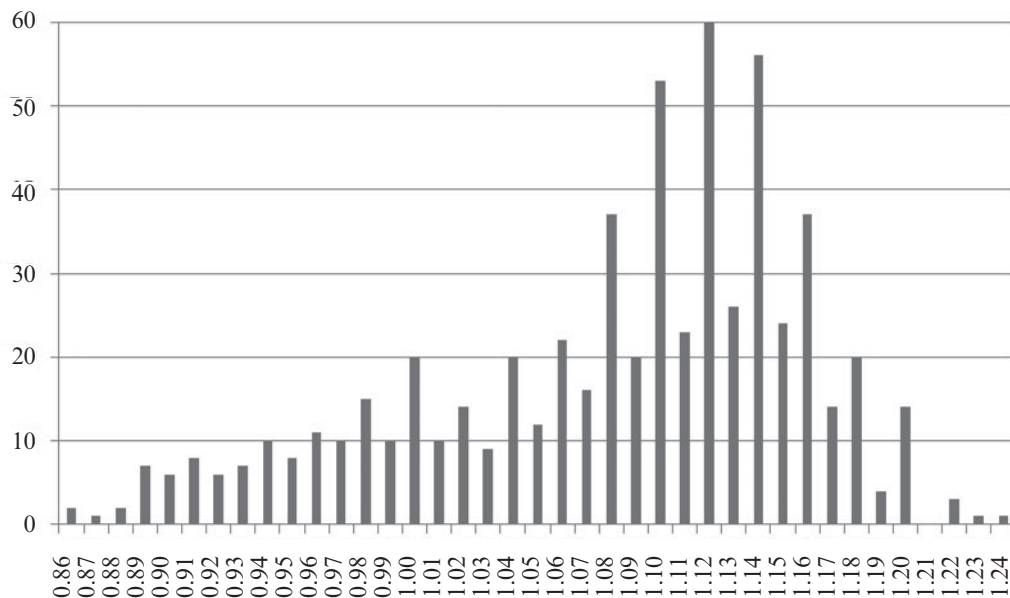

Fig. 1. Histogram of weights (g) of 619 coins of the *PACX* type (including coins of type Hildebrand Da). (See n.43 for details of coins not included in the histogram.)

⁴³ In tabulating the coins for the purpose of the histogram, all coins described as pierced, cracked, chipped or fragmentary have been omitted, as have also cut halfpence. Additionally, for presentational convenience, the histogram omits twenty-one lighter coins weighing between 0.69 g and 0.85 g, and three heavier coins weighing between 1.25 g and 1.28 g.

but this seems to be due not to any slippage in the intended weight standard during the duration of the type, but rather to the fact that coins struck by moneyers at London, Stamford and Thetford are generally lighter than coins struck at Lincoln, Winchester and York. This accords with weight data tabulated for surrounding types in the later Anglo-Saxon period by Dr H.B.A. Petersson,⁴⁴ and it seems probable to the present writer that the duration of the earliest types of Edward the Confessor's reign was too short for there to have been any significant decline in the coins' intended weight within the period of issue of any one of the types concerned.⁴⁵

As regards coins of the Hildebrand Da variety, of which the weights are tabulated separately in the second histogram (Fig. 2), those struck at York are of consistently good weight, and the weight spread of those struck at Winchester is similar to that of coins of the substantive *PACX* type struck there. At Lincoln the evidence is less decisive, and the number of known Hildebrand Da coins for this mint is in reality too small to be sure what their intended weight might have been. At London the weight range of Hildebrand Da coins accords with that of coins of the substantive type, and their average weight is therefore rather lower than that of coins of the Hildebrand Da variety struck at York and Winchester. The obvious conclusion from this is that, as with *PACX* coins generally, the weights of Hildebrand Da coins were governed by the weight level aimed at by the mint at which they were struck, and it is not therefore going to be possible to use their weight as decisive evidence by itself for dating them to any particular point within the issue of the type.

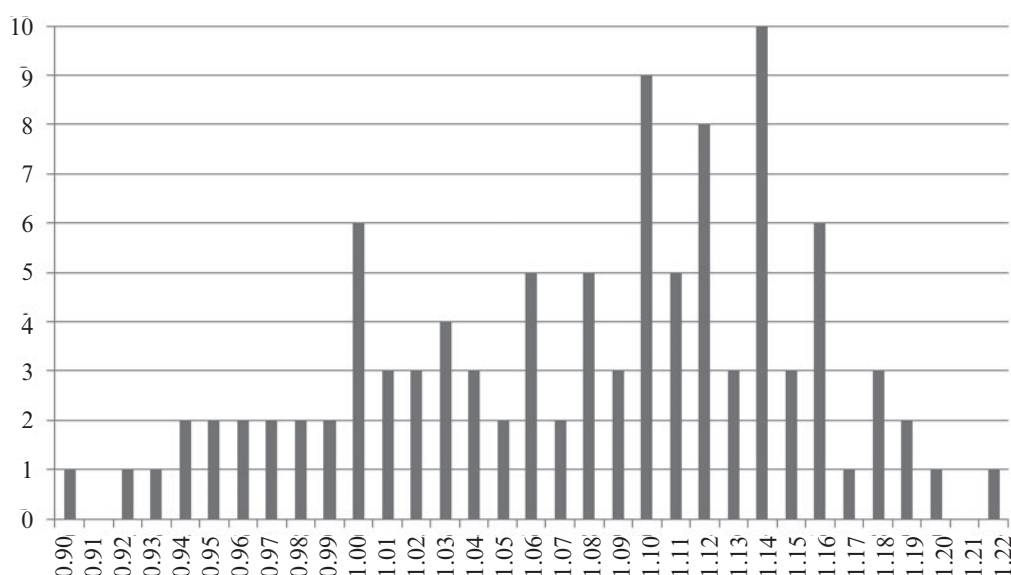

Fig. 2. Histogram of weights (g) of 103 coins of the Hildebrand Da variety of the *PACX* type. (See n.43 for details of coins not included in the histogram.)

⁴⁴ Petersson 1990. The relevant data is set out in Petersson 1990, Table VIII, 362–4, recording the average weight in grains for coins of each mint in each type. It will be seen that coins struck at London and Stamford are of consistently lower weight in each of Edward the Confessor's first four types than coins struck at Lincoln, Winchester and York, while coins struck at Thetford are of lower weight than those struck at Lincoln, Winchester and York just in *PACX* and *Radiatel/Small Cross*.

⁴⁵ Petersson 1990, 234, records his view that 'more than one weight standard' is to be found during the issue of the *Small Flan* type at the mints of London, Lincoln, Winchester and Chester, with the possibility of a similar pattern of weight standards at smaller mints in Gloucestershire, Oxfordshire, Bedfordshire and Kent, but a closer look at the evidence will be required before Petersson's contention can be accepted. The next type of the reign, *Expanding Cross*, within which coins were undoubtedly struck at two (or more) distinct weight standards, may be presumed to have had a longer period of issue.

TABLE 5. Mints and moneyers recorded in the first four types of Edward the Confessor

Note:

The data in columns *AS* and *EC* is taken from the tables printed in Kenneth Jonsson and Gay van der Meer's list of mints and moneyers, c.973–1066.⁴⁶ The information in the remaining columns, covering the first four types of the reign of Edward the Confessor, has been updated from that provided by Jonsson and van der Meer, on the basis of the present writer's own research. Moneyers incorrectly recorded for particular mints and types by Jonsson and van der Meer have been silently omitted.

x moneyer recorded in *AS* or *EC* type
 [–] moneyer not so far recorded in *AS* or *EC* type, but recorded for any previous types of Harold I or Harthacnut (col. 1), or for one or both of the two following types of Edward the Confessor (col. 6).

Ælfwig moneyers printed in bold have been substantiated since 1990, mostly as a result of new discoveries.

Godric coins of moneyers printed in italics have been reported for the mints and types concerned, but require further verification.

AS *Arm and Sceptre* type

EC *Expanding Cross* type

RSC *Radiate Small Cross* type

TQ *Trefoil Quadrilateral* type

SF *Small Flan* type

<i>Mint</i>	<i>AS</i>	<i>PACX</i>	<i>RSC</i>	<i>TQ</i>	<i>SF</i>	<i>EC</i>
AYLESBURY			Leofwine	Leofwine		
BARNSTAPLE			Ælfric			
BATH	x	Æthelmær	Æthelmær	Æthelmær	Æthelmær	x
	x	Wædel	Wædel		Wædel	
					<i>Godric</i>	
BEDFORD	[–]	Æthelman	Æthelman	Æthelman	Æthelman	x
		Sweta(?)	Sweta		Sweta	x
		Swetric				
		Ulfketill			Ulfketill	[–]
BEDWYN				Cild	Cild	x
BERKELEY				Eadgar		
BRIDPORT	x				Hwateman	
BRISTOL	[–]	Ælfweard	Ælfweard	Ælfweard	Ælfweard	x
		Ælfwig				
		Ælfwine				
	x	Æthelstan		Æthelstan	Æthelstan	x
		Smeawine				
	x	Wulfwine				
	x		Æthelwine			
	x		Sæwine			
BRUTON	x	Godric	Godric			
BUCKINGHAM	x	Leofwine	Leofwine	Leofwine		x
BURY ST EDMUNDS				Morcar	Morcar	x
CAMBRIDGE	x	Godsunu	Godsunu	Godsunu	Godsunu	x
			Eadstan	Eadstan	Eadstan	x
	x		Godwine			
	x			Wulfwine	Wulfwine	x
	x				Ælfwig	x
CANTERBURY	x	Ælfræd	Ælfræd	Ælfræd	Ælfræd	x
		<i>Brunman</i>	Brunman	Brunman	Brunman	
	x	Gildewine	Gildewine	Gildewine	Gildewine	x
	x	Ketill	Ketill			
	[–]	Leofstan	Leofstan	Leofstan	Leofstan	x
	x	Leofwine	Leofwine	Leofwine	Leofwine	x
		Manna	Manna	Manna	Manna	x
			Eadweard	Eadweard	Eadweard	x
			Wulfgeat			
	x			Godsunu		
				Rodkarl		

⁴⁶ Jonsson and van der Meer 1990.

<i>Mint</i>	<i>AS</i>	<i>PACX</i>	<i>RSC</i>	<i>TQ</i>	<i>SF</i>	<i>EC</i>
CHESTER	x	Ælfsige	Ælfsige	Ælfsige	Ælfsige	x
	x	Bruning	Bruning	Bruning	Bruning	x
	x	Fargrimr	Fargrimr			
		Koltheġn				
	x	Krokr	Krokr			
	x	Leofnoth	Leofnoth	Leofnoth	Leofnoth	x
	x	Leofwig				
	x	Leofwine	Leofwine	Leofwine	Leofwine	x
	x	Snell	Snell			
			Huscarl	Huscarl	Huscarl	x
			Kolbrandr	Kolbrandr	Kolbrandr	x
CHICHESTER	[-]				Ælfwine	x
			Ælfwine	Ælfwine	Ælfwine	x
COLCHESTER	[-]		<i>Leofwine</i>	Leofwine		
		Brunhyse	Brunhyse	Brunhyse	Brunhyse	x
		Wulfwine	Wulfwine	Wulfwine	Wulfwine	x
			Leofweard	Leofweard	Leofweard	x
			Stanmær	Stanmær	Stanmær	x
				Ælfwine		
				Beorhtric	Beorhtric	x
CRICKLADE	[-]	Ælfwine				
	x	Æthelwine	Æthelwine	Æthelwine	Æthelwine	x
DERBY	[-]	Blacman				
	x	Wulfheah				
			Eanric			
			Froma		Froma	x
	x		Godric			
				<i>Leofwine</i>	<i>Leofwine</i>	x
DORCHESTER	x			Svertingr		x
		Blacman	Blacman		Blacman	[-]
				Hwateman		x
DOVER	x	Boga	Boga			
	x	Cynestan	Cynestan	Cynestan	Cynestan	x
	x	Eadwine	Eadwine			
	[-]		<i>Leofwine</i>	Leofwine	Leofwine	
	[-]			Eadsige		
‘DIR/DYR’					Wynstan	
					Wulfgar	
					Wulfwi	
EXETER	x	Dodda	Dodda			
	x	Eadmær	Eadmær			
		<i>Eadweald</i>				
	x	Godwine				
	x	Leofwine	Leofwine			
	[-]	Wulfnoth				
			<i>Ælfric</i>	<i>Ælfric</i>	Ælfric	[-]
			Ælfwine	Ælfwine		
				Leofing		x
				Wulfmær	Wulfmær	x
					Hunwine	x
FROME	[-]	Beorhtwine		Beorhtwine	Beorhtwine	
GLOUCESTER	x	Ælfsige		Ælfsige	Ælfsige	x
		‘ Ælfff ’				
	x	Æthelric	Æthelric	Æthelric	Æthelric	x
	x	Godric	Godric			
	x	Leofnoth	Leofnoth	Leofnoth	Leofnoth	x
	x		Wulfweard	Wulfweard	Wulfweard	x
					Eadwulf	x
					Wulfwig	
GUILDFORD	[-]	Blacman	Blacman		Blacman	x
HASTINGS	[-]	Brid	Brid	Brid	Brid	x
	x		Leofwine	Leofwine	Leofwine	x
HEREFORD	x	Leofnoth	Leofnoth		Leofnoth	x
	x	Ordric	Ordric	Ordric		

<i>Mint</i>	<i>AS</i>	<i>PACX</i>	<i>RSC</i>	<i>TQ</i>	<i>SF</i>	<i>EC</i>
			Wulfwine	Wulfwine		[-]
	x		G[] Wulfsige			
	x			Æthelric Earnwig Rædwulf Wulfstan Wulfwig	Æthelric Earnwig Rædwulf	[-] [-]
HERTFORD		Deorsige Owi Theodræd	Deorsige Owi	Deorsige	Eadwig	x
	[-]		Godman Godwine Sæmær	Godman Godwine	Theodræd Godwine	
				Ælfwine Goldwine		
					Leofing Wihtræd	
HUNTINGDON	x	Wulfwig	Wulfwig			
	x	Wulfwine	Wulfwine			
	x		Wulfstan			
	x			Ælfwine	Ælfwine Ulfketill	x
HYTHE			Ælfwine			
				Leofwine	Leofwine	
ILCHESTER		Dunbeard				
IPSWICH	x	Leofing	Leofing	Leofing	Leofing	x
	x	Leofstan	Leofstan Bruning	Bruning Wulfsige	Bruning Wulfsige	x x
					Eadwig <i>Godric</i>	
LANGPORT					Wulfnoth	
LEICESTER	x	Wulfnoth		Wulfnoth		x
			Blacman			
	x		Godric Sæwine Wulfric Wulfwine	Godric Sæwine	Godric Sæwine Wulfric	x x [-]
LEWES	x	Eadwine	Eadwine	Eadwine	Eadwine	[-]
	x	Nordman				
	x		Osweald	Osweald Eadweard Godric Leofnoth Osmund	Eadweard	x
					Osmund Deoring Eadwig Leofman Leofwine	
LINCOLN	x	Asfrith	Asfrith	Asfrith	Asfrith	x
	x	Beorhtric ‘Cillin’	Beorhtric	Beorhtric	Beorhtric	x
	x	Eadmund				
	x	Godric	Godric	Godric	Godric	x
		Guthfrithr Konli	Guthfrithr			
	x	Leofing				
	x	Leofwine	Leofwine	Leofwine		
	x	Sumarlithr				
	x	Svafi				
	x	Thorgrimr Ulfr	Thorgrimr Ulfr	Thorgrimr Ulfr	Ulfr	x
	x	Wæhlrafn				

<i>Mint</i>	<i>AS</i>	<i>PACX</i>	<i>RSC</i>	<i>TQ</i>	<i>SF</i>	<i>EC</i>
	x	Wulfric				
	x		Ælfnoth	Ælfnoth	Ælfnoth	x
	x		Eadric	Eadric	Eadric	
	[-]		Hildulfr			
	x		Kolgrimr	Kolgrimr	Kolgrimr	x
	[-]		Leofnoth		<i>Leofnoth</i> Ælfwine	
				<i>Ælfwine</i> <i>Leofric</i> Ulfbjorn Wineman Wulfgar		[-]
	x				Authgrimr	x
					Manna	x
					Vilgrip	
LONDON	[-]	Ælfwig		Ælfwig	Ælfwig	x
	x	Ælfwine	Ælfwine	Ælfwine	Ælfwine	x
	x	Æthelweard	Æthelweard			x
	x	Æthelwine				
	x	Beorhtmær	Beorhtmær			x
	x	Brungar	Brungar			[-]
	[-]	Duding	Duding			x
	[-]	Eadmund	Eadmund	Eadmund		x
	x	Eadric	Eadric	Eadric	Eadric	x
	x	Eadweald	Eadweald	Eadweald	Eadweald	[-]
	x	Eadwine	Eadwine	Eadwine	Eadwine	x
		Ealdgar	Ealdgar		Ealdgar	x
	[-]	Godric	Godric	Godric	Godric	x
	x	Godwine	Godwine	Godwine	Godwine	x
	x	Goldsig	Goldsig	Goldsig	Goldsig	x
	x	Korf				
	x	Leofing	Leofing	Leofing	Leofing	x
	x	Leofræd	Leofræd	Leofræd	Leofræd	x
	x	Leofric	Leofric	Leofric		[-]
	x	Leofstan	Leofstan			
		Ordlaf				
		Theodræd	Theodræd			
	[-]	Wulfgar	<i>Wulfgar</i>			
	x	Wulfræd	Wulfræd	Wulfræd	Wulfræd	x
		Wulfric	Wulfric	Wulfric	Wulfric	[-]
	x	Wulfstan				
		Wulfweard				
	[-]	Wulfwine	Wulfwine	Wulfwine	Wulfwine	x
			Ælfgar	Ælfgar	Ælfgar	x
	x		Ælfræd	Ælfræd	Ælfræd	x
			Ælfsige	Ælfsige		x
			Ælfweard			[-]
			Æthelgar			
			Æthelman			
			Æthelric	Æthelric	Æthelric	x
			Æthelsige			[-]
			Æthelwig	Æthelwig	Æthelwig	[-]
	[-]		Beorhtræd	Beorhtræd	Beorhtræd	x
			Burhræd		Burhræd	x
	[-]		Deorman		Deorman	[-]
	x		<i>Eadwig</i>	Eadwig	Eadwig	x
			Ealdwine	Ealdwine		
			Eastmær			
	x		Godman			
			Godsunu	Godsunu	Godsunu	x
			Goldwine	Goldwine		x
	[-]		Leofwine	Leofwine	Leofwine	x
			Swetman	Swetman	Swetman	x
			Wulfsige	Wulfsige	Wulfsige	
			Wulfwig		Wulfwig	

<i>Mint</i>	<i>AS</i>	<i>PACX</i>	<i>RSC</i>	<i>TQ</i>	<i>SF</i>	<i>EC</i>
	x [-] [-] [-]			Ælfric Bruning Brunman Eadræd Godwig Leofwig Wihtræd	Godwig Leofwig	x [-]
	[-]				Ælfgeat Ælfnoth Ælfstan Ælfweald Bruna Cynemær Golda Thorr Ælfric Dægniht	
	[-] x				Huna Beorhtwine	
LYDFORD	[-]	Ælfric	Ælfric	Ælfric	Ælfric	
MALDON			Dægniht		Dægniht	x
MALMESBURY	x	Huna	Huna Beorhtwine	Huna Beorhtwine	Huna Beorhtwine	
MILBORNE PORT		Swetric				
NORTHMAPTON	x [-]	Ælfwine Leofwine	Ælfwine Leofwine	Ælfwine	Ælfwine	x x
NORWICH	x	Hringwulf Leofwig Leofwine Manna Osmund	Hringwulf Leofwine Manna Osmund Godwine		Leofwig	[-]
	x x x			Leofwine		x
					Thorfrithr Blacman Halfdan Leofsige	x x x
NOTTINGHAM	x x x	Blacman Halfdan Leofsige	Blacman Sægrimr Wulfnoth	Blacman Leofsige		
					Ealhmund Snoter	
OXFORD	x x x	Æthelric Æthelwig Æthelwine Beorhtweald	Æthelric Æthelwig Æthelwine Beorhtweald	Æthelwig Æthelwine Beorhtweald	Æthelwig Æthelwine Beorhtweald Ælfwig	x x x x
	x		Ælfwig Eadwig Godric			
	x		Godwine Heregod Wulfwig Beorhtric Beorhtric	Godwine Heregod	Godwine Heregod	[-] [-]
PETHERTON				Beorhtric		
READING			Korf Eadwine Godwine <i>Wulfmær</i>	Korf Eadwine Godwine		
ROCHESTER	[-]	Eadwine Godwine				[-] [-]
				Wulfric Wulfmær Godwine	Wulfmær Godwine	[-]
ROMNEY		Wulfmær				
SALISBURY	[-] x x [-]	Godwine Wineman Wynstan	Godwine Wineman			
			Leofstan			
SANDWICH		Leofwine	Leofwine	Ælfweald Leofwine	Ælfweald Leofwine	[-]
SHAFTESBURY	[-]	(<i>Wulf</i>)ric	Godric Wulfric Ælfweard	Wulfric	Wulfric	x
					Wuducoc	[-]

<i>Mint</i>	<i>AS</i>	<i>PACX</i>	<i>RSC</i>	<i>TQ</i>	<i>SF</i>	<i>EC</i>
SHREWSBURY	x	Wulfgeat	Wulfgeat			
	x	Wulfmær	Wulfmær	Wulfmær	Wulfmær	x
	x		Ælfheah			
	x		Leofstan	Leofstan	Leofstan	x
	x			Leofwine		x
					Godesbrand	x
SOUTHWARK	x	Ælfric	Ælfric			
		Brunman				
	x	Brunræd				
	x	Burhræd	Burhræd			
		Wulfwine	Wulfwine			
				Leofwine	Leofwine	
					Ælfwine	
STAMFORD	x	Ælfheah	Ælfheah	Ælfheah		
		Ælfweard				
		Arngrimr				
		‘Brint’				
	x	Brunwine		Brunwine		[-]
	x	Fargrimr			Fargrimr	x
	x	Godric	Godric			
	x	Godwine	Godwine		Godwine	x
	x	Leofric	Leofric	Leofric	Leofric	x
	x	Svart		Svart		
	x	Thorsteinn	Thorsteinn			
		Thorulfr				
		Wulfnoth				
	x		Baldwin	Baldwin		
	[-]		Harcin	Harcin		
	x		Vilgrip	Vilgrip		
				Arnfrithr	Vilgrip	[-]
				Eadwine	Arnfrithr	x
	x			Leofwine	Leofwine	x
					Wulfwine	
‘STES’ STEYNING	[-]	Freothuwine	Beorhtric Freothuwine	Freothuwine	Freothuwine	
		Wulfric			Wulfric	x
					Wulfgeat	x
TAMWORTH			Bruning	Bruning	Bruning	
TAUNTON	x	Boga		Boga	Boga	
THETFORD	x	Gillacrist				
	x	Brunstan	Brunstan	Brunstan		
	x	Eadric	Eadric			
	x	Godwine				
	x	Leofwine	Leofwine	Leofwine	Leofwine	x
	x	Sæggrimr				
	x	Tidræd	Tidræd			
			Æthelsige	Æthelsige	Æthelsige	x
			Eastmund	Eastmund	Eastmund	x
			Manna			
			Wulfric			
				Leofræd		
					Ælfric	x
	[-]				Ælfwig	
	[-]				Leofric	x
WALLINGFORD	x	Æthelwig	Æthelwig	Æthelwig		x
	x	Leofwine	Leofwine			
			Ælfwig			
	x		Beorhtric	Beorhtric		
			<i>Brandr</i>			
	x		Brunwine		Brunwine	x
	[-]		Eadweard	Eadweard	Eadweard	
	x			Beorhtwine	Beorhtwine	[-]
WAREHAM		Wulfric				
	x		Sidumann	Sidumann		x

<i>Mint</i>	<i>AS</i>	<i>PACX</i>	<i>RSC</i>	<i>TQ</i>	<i>SF</i>	<i>EC</i>
WARMINSTER	[-]				Wulfstan	
WARWICK	x	Leofing		Leofing	Leofing	x
	x	Leofwig				
	[-]	Leofwine				
	[-]		Ælfsige			
			Leofric	Leofric	Leofric	x
			Theodric			[-]
WATCHET	x	Godcild	Godcild	Godcild	Godcild	x
WILTON	x	Ælfstan	Ælfstan	Ælfstan	Ælfstan	
	x	Ælfwine	Ælfwine	Ælfwine		x
	[-]	Leofing	Leofing	Leofing		
			Wineman	Wineman		
WINCHCOMBE					Goldwine	x
WINCHESTER	x	Æthelstan	Æthelstan	Æthelstan	Æthelstan	x
	x	Æthelwine	Æthelwine		Æthelwine	x
		Freothumund				
	x	Godman		Godman		[-]
	x	Godwine	Godwine	Godwine	Godwine	x
	x	Godwine Ceoca		Godwine Ceoca		[-]
		Ifing	Ifing	Ifing	Ifing	
	x	Leodmær	Leodmær	Leodmær	Leodmær	x
	x	Leofing	Leofing	Leofing	Leofing	x
	x	Sæweard				
	x	Sæwine				
	x	Spileman				
	x		Ælfwine	Ælfwine		x
			Beorhtmær			[-]
			Godric	Godric	Godric	x
	[-]		Leofwine	Leofwine	Leofwine	x
			Leofwine Riclaf			
	x		Widia			
	[-]			Æthelstan Loc		x
	[-]				Ælfstan	[-]
	[-]				Eadwine	x
	[-]				Kollr	
					Loc	x
WORCESTER	x	Æthelwine	Æthelwine	Æthelwine		x
	x	Leofstan	Leofstan		Leofstan	xx
	x			Leofric	Leofric	
					Æthelwig	
					Godwine	
					Vikingr	x
					Wulfwig	
					Ælfhere	
YORK	x	Ælfhere	Ælfhere	Ælfhere		
	x	Æthelwine	Æthelwine			x
	x	Arngrimr	Arngrimr	Arngrimr	Arngrimr	x
	x	<i>Arnketill</i>	Arnketill	Arnketill	Arnketill	x
	x	Bjorn	Bjorn			
	x	Grimulfr	Grimulfr			
		Hrafn	Hrafn	Hrafn	Hrafn	x
		Ioli	Ioli	Ioli	Ioli	x
	x	Ketill	Ketill			
		<i>Leofwine</i>	<i>Leofwine</i>			
		Sæfugl	Sæfugl	Sæfugl	Sæfugl	
	x	Skuli	Skuli	Skuli	Skuli	x
	x	Sveinn				
	x	Thorgrimr	Thorgrimr	Thorgrimr		
		Ulfketill	Ulfketill	Ulfketill	Ulfketill	x
		Unnulfr	Unnulfr			
	[-]		Ælfwine	Ælfwine	Ælfwine	x
			Agin			
	x		Authunn	Authunn		
			Gunnulfr			

<i>Mint</i>	<i>AS</i>	<i>PACX</i>	<i>RSC</i>	<i>TQ</i>	<i>SF</i>	<i>EC</i>
			<i>Hildulfr</i>			
			Ioketill	Ioketill	Ioketill	[-]
			Manna			
	x		Styrkollr	Styrkollr		x
				Eltan	Eltan	
				Kollr	Kollr	x
				Leofnoth	Leofnoth	x
				Thorr	Thorr	x

CORPUS AND DIE-STUDY

The coins in the corpus are listed in alphabetical order of mint and moneyer, followed by coins of which the mint attribution remains to be determined. One contemporary imitation of presumed English manufacture is listed at the end of the corpus. The opportunity has also been taken to describe and illustrate eight further coins which have been published in previous volumes in the *SCBI* series as being of *PACX* type but which are in fact Scandinavian.

An asterisk by the number of each coin indicates that it is illustrated on **Pls. 3–22**. The entry for each coin provides transcriptions of its obverse and reverse inscriptions, information on the obverse bust's style and on the arrangement of the letters in the quarters of the coin's reverse, and the coin's weight. Coins of the variety Hildebrand Da are noted in bold.

The present location of each coin is stated where this is known and its provenance is also recorded.

Abbreviations

<i>BMC</i>	<i>British Museum Catalogue</i> ; see Grueber and Keary 1893.
<i>CNS</i>	Coins published in volumes of the <i>Corpus Nummorum Saeculorum IX–XI qui in Suecia reperti sunt</i> , Stockholm 1975–87.
Hild	Coins in the Svenska Kongliga Myntkabinetet, Stockholm, published in Hildebrand 1881.
Hild (1846)	Coins already in the Svenska Kongliga Myntkabinetet, Stockholm, when published in the first edition of Hildebrand's book (Stockholm, 1846).
Mossop	References to the plates in Mossop 1970.
<i>SCBI</i>	Coins published in the successive volumes of the <i>Sylloge of Coins of British Isles</i> series published from 1955 onwards.

Auctions

Allen (1898)	W. Allen. Sotheby, 14 March 1898
Arnot (1995)	(A.J.) Arnot. Buckland Dix & Wood 21 March 1995
Bergne (1873)	J.B. Bergne. Sotheby 20 May 1873
Bird (1974)	Dr B. Bird. Glendining 20 Nov. 1974
Bliss (1916)	T. Bliss. Sotheby 22 March 1916
Boyd (2005)	W.C. Boyd. Baldwin 26 Sept. 2005
Brettell (1970)	R.P.V. Brettell. Glendining 28 Oct. 1970
Briggs (1893)	A. Briggs. Sotheby 22 March 1893
Bruun (1925)	L.E. Bruun. Sotheby 18 May 1925
Burstal (1912)	E.K. Burstal. Sotheby 6 Nov. 1912
Burstal (1968)	Dr E. Burstal. Glendining 15 May 1968
Carlyon-Britton (1913; 1916; 1918)	P.W.P. Carlyon-Britton. Sotheby 17 Nov. 1913; Sotheby 20 Nov. 1916; Sotheby 11 Nov. 1918
Carr (1956)	Miss S. Carr. Sotheby 3 Dec. 1956
Cassal (1924)	Dr R.T. Cassal. Glendining 3 Dec. 1924 (surname incorrectly spelled as Cassel in catalogue)
Chown (2001)	(J.F. Chown). Spink 14 March 2001 (coins sold as 'The Viking Collection', nom de vente)
'Clarendon' (2006)	'The Clarendon Collection' (nom de vente). Bonham 28 March 2006
Crowther (1904)	Rev G.F. Crowther. Sotheby 10 Nov. 1904
Cuff (1854)	J.D. Cuff. Sotheby 8 June 1854
Devegge (1867)	O. Devegge. Kobenhavn, 1867
Doubleday (1987)	G.V. Doubleday. Glendining 6 Oct. 1987
Drabble (1939; 1943)	G.C. Drabble. Glendining 4 July 1939; Glendining 13 Dec. 1943
Dresser (1995)	J.L. Dresser. New York, Stack 4 May 1995
Dudman (1913)	J. Dudman. Sotheby 15 Dec. 1913

Eaglen (1998)	Dr R.J. Eaglen. Baldwin 12 Oct. 1998
Elmore Jones (1971)	F. Elmore Jones. Glendining 12 May 1971
Gartz (1901)	C. Gartz. Stockholm, 26 Nov. 1901
Grantley (1944)	Lord Grantley. Glendining 22 March 1944
Hall (2006)	J.A. Hall. Dix Noonan Webb 28 Sept. 2006
Herriot (2004)	C.J.B. Herriot. Dix Noonan Webb 30 June 2004
Judson (2002)	E. Judson. Dix Noonan Webb 8 Oct. 2002
Larsen (1972)	L.V. Larsen. Glendining 1 Nov. 1972
Lawrence (1951)	L.A. Lawrence. Glendining 14 March 1951
Lockett (1955; 1958; 1960)	R.C. Lockett. Glendining 6 June 1955; Glendining 4 Nov. 1958; Glendining 26 April 1960
Mack (1975; 1977)	Cdr. R.P. Mack. Glendining 18 Nov. 1975; Glendining 23 March 1977
Maish (1918)	W.M. Maish. Sotheby 25 March 1918
Massachusetts Historical Society (1971)	Massachusetts Historical Society. New York, Stack 5 March 1971
Montagu (1895; 1896)	H. Montagu. Sotheby 18 Nov. 1895; Sotheby 11 May 1896
Moon (1901)	J.E. Moon. Sotheby 7 May 1901
Murchison (1866)	Capt. R.M. Murchison. Sotheby 28 May 1866
Norweb (1985; 1986; 1987)	Mrs E.M. Norweb. Spink 13 June 1985; 19 November 1986; Spink 17 June 1987
O'Hagan (1907)	H.O. O'Hagan. Sotheby 16 Dec. 1907
Oman (1972)	Sir Charles Oman and C.C. Oman. Christie 31 Oct. 1972
Parsons (1929; 1954)	H.A. Parsons. Glendining 28 Oct. 1929; Glendining 11 May 1954
Pheatt (1995)	W.H. Pheatt. Buckland Dix & Wood 21 March 1995
Poyser (1944)	A.W. Poyser. Glendining 10 Feb. 1944
Rashleigh (1909)	E.W. Rashleigh. Sotheby 21 June 1909
Ready (1920)	W.T. Ready. Sotheby 15 Nov. 1920
Reynolds (1914)	H.M. Reynolds. Sotheby 4 May 1914
Roth (1918)	B.M.S. Roth. Sotheby 14 Oct. 1918
Ryan (1952)	V.J.E. Ryan. Glendining 22 Jan. 1952
Sherman (2005)	M. Sherman. Dix Noonan Webb 12 Dec. 2005
Shepherd (1885)	Rev. E.J. Shepherd. Sotheby 22 July 1885
Stack (1999)	L.R. Stack. Sotheby 27 April 1999
Symonds (1973)	H. Symonds. Glendining 26 Sept. 1973
Vogel (1928)	(H.) Vogel. Frankfurt, Adolph Hess Nachfolger 16 April 1928
Walters (1913; 1932)	F.A. Walters. Sotheby 26 May 1913; Sotheby 24 Oct. 1932
Warne (1889)	C. Warne. Sotheby 24 May 1889
Watters (1917)	C.A. Watters. Glendining 21 May 1917
Wheeler (1930)	E.H. Wheeler. Sotheby 12 March 1930
Witte (1908)	J. Witte. Sotheby 13 April 1908
Young (1919)	J. Young. Sotheby 5 Feb. 1919

<i>Mint/Moneyer/</i> <i>No.</i>	<i>Dies</i>	<i>Description</i>	<i>Wt (g)</i>
Bath			
<i>Aethelmaer</i>		(Aegelmaer 1, Aelmaer 1)	
1	Aa	+EDPERD/REC+: (Bust Ai, second E in EDPERD and E of REC+ round-backed) +AEG/ELME/R ON/BA.D AC+P (1) *Museum of London; ex City hoard; <i>SCBI</i> 42, 1129 (2) Museum of London; ex City hoard; <i>SCBI</i> 42, 1130 (3) Stockholm (Hild 6); <i>SCBI</i> 54, 11 (4) Taunton Museum; ex J. Marshall 1880; <i>SCBI</i> 24, 664 (obverse hard to make out, but probably this die)	1.14 1.14 0.93 0.83 fragment
2	Bb	+DPER/D RE+ (Bust Aii, tails break legend) +AELMAER ONN BADAN A++P Hild Da (1) *Stockholm (Hild 7); ex Aspinge hoard; <i>SCBI</i> 54, 12 (ill <i>NC</i> 1966, pl. xvii,6)	1.10
Allen (1898) 254, not ill. (lot purchased by Williamson), said to read +AEDELMAER ON BADAN, seems likely to have been a further specimen of variety Hild Da , but from a different reverse die			

<i>Mint/Moneyer/ No.</i>	<i>Dies</i>	<i>Description</i>	<i>Wt (g)</i>
Waedel			
3	Aa	(Waedel 1) +EDPERD/REC+A (Bust Ai, second E in EDPERD round-backed) +PAED/EL.O/NBA/DA (second E in PAEDEL round-backed) +PAC (1) British Museum (<i>BMC</i> 3); ex City hoard (presumably specimen from City hoard recorded Willett 1876) (2) *Stockholm (Hild 10); <i>SCBI</i> 54, 13	1.07 1.14
Bedford			
<i>Aethelman</i> 4	Aa	(Aethlman 1) +EDPA/.RD RE:. (Bust Ai) +AED/LMA/N ON/BED +PAC (1) *Copenhagen; ex Torring hoard; <i>SCBI</i> 18, 744	0.93
<i>Leofing</i>		Probably ghost, cited by Jonsson and van der Meer 1990 from a Swedish hoard, but Jonsson (pers. comm.) now believes that the coin 'may not exist'	
<i>Sweta (?)</i> 5	Aa	(Swot ? 1) []/.REC+A (Bust not classified but probably of style A) []/T ON/NBE[]C+[] (1) *Baldwin 28 May 1997, 1526; ex Scandinavian hoard (See Postscript, p. 106.)	0.48 cut ½
<i>Swetric</i> 6	Aa	(Swotric 1) +EDPER/.D RE+. (Bust Aii, tails break legend) +SPOTRIC ON B.EDE: AC+P Hild Da (1) *Stockholm (Hild 15); ex Aspinge hoard; <i>SCBI</i> 54, 14 Also Oslo (<i>SCBI</i> forthcoming), but coin is missing	0.92
<i>Ulfketill</i> 7	Aa	(Ulfcetl 2, Ulfcytel 1, Ulfcytl 1) +EDPA/.RD RE: (Bust Aiii) +VL/FCE/TL O/BED PAC+ (1) *Helsinki; ex Lieto hoard; <i>SCBI</i> 25, 894 (2) <i>NCirc</i> Nov. 1984, 7431	1.00 wnr
8	Ab	Same obverse die +VL/FCE/TL O/BED +CRV (1) *British Museum (BM 1997 10–75–1)	wnr
9	Bc	+EDPER/.D RE+ (Bust Ai) +VL/FCY/TEL./O BE +PAC (1) *Stockholm (Hild 16); ex Gerete hoard; <i>SCBI</i> 54, 15 (2) Stockholm (Hild 16bis); ex Aspinge hoard; <i>SCBI</i> 54, 16 (3) Baldwin 2 May 2006, 882	1.18 1.12 1.06
10	Cd	+EDPARD/.REC+ (Bust Ai) +VL/FCY/TL. O:/BEO PAC (1) *Copenhagen; ex Kippinge hoard; <i>SCBI</i> 18, 749 (attributed to Berkeley mint)	0.84 pierced
Berkeley see Bedford			
Bristol			
<i>Aelfweard</i> 11	Aa	(Aelfwerd 1, Aelwwerd 1) +EDPER/.D RE+A (Bust Ai) +AELFPERD ON BRICS: AC+P Hild Da (1) *Lund (Jonsson 730, illustrated)	1.18

<i>Mint/Moneyer/ No.</i>	<i>Dies</i>	<i>Description</i>	<i>Wt (g)</i>
12	Bb	+EDPER/.[D] RE+ [] (Bust Ai) +AELPPERD ON BRICS AC+P Hild Da (1) *Copenhagen; ex Haagerup hoard; <i>SCBI</i> 18, 758	0.98
<i>Aelfwig</i> 13	Aa	(Aelfwig 1) +EDPE:/RD RE+:. (Bust Ai) + AEL./PIG:/ ON B/RIC. AC+P (1) *Doubleday (1987) 27; ex Parsons (1954) 194; probably ex Grantley (1944) 1197 (first coin), not ill., said to read +AELRIC ON BRIC) (2) British Museum (<i>BMC</i> 33); ex Rollin 1890; ex Dunbrody hoard	0.95 0.97
<i>Aelfwine</i> 14	Aa	(Aelfwinne 1) +EDPER:/D RE+A (Bust Ai, second E in EDPERD round-backed) +AEL/FPIN/NE O:/BRII AC+P (1) *British Museum (BM 1915–5–7, 2272); ex Morgan; ex Sir John Evans; ex City hoard (evidently the specimen from City hoard recorded Evans 1885) (2) British Museum (<i>BMC</i> 1589, as unidentified mint); ex Thwaite hoard	0.94 0.50 cut ½
<i>Aethelstan</i> 15	Aa	(Aestan 1) +EDPER/.D REC[+?] (Bust Aii) +AES./TAN/ON BR/ICST PAC+ (1) *British Museum (BM 1914–10–3, 89); ex Spink; ex Stockholm sale 9 Oct. 1913, 258	1.10
<i>Smeawine</i> 16	Aa	(Smewine 1) +EDPARD/REC+AN (Bust Ai, round-backed C) +SM/EPIN/E ON B/RICS PAC+ (1) *Stockholm (Hild 25); <i>SCBI</i> 54, 17	1.14
<i>Wulfwine</i> 17	Aa	(Wulfwine 1) +EDPAR/D RE[+?] (Bust Bi) +PV/LFP/INE O/N BRY +PAC (1) *Stockholm (Hild 26); ex Aspinge hoard; <i>SCBI</i> 54, 18	1.14
A coin of <i>Arm and Sceptre</i> type with a blundered inscription beginning E CPI, of the Bristol moneyer Aethelwine, British Museum, ex Lockett (1955) 791, ex P.W.P. Carlyon-Britton (1913) 578, has been deemed to carry the name of Edward the Confessor, but the obverse inscription may simply be blundered			
Bruton			
<i>Godric</i> 18	Aa	(Godric 1, Godriic 1) +EDPERD/.RE+AN (Bust Aiii) +GO/DRI/C ON/BIV AC+P (1) *Copenhagen; ex Torring hoard; <i>SCBI</i> 18, 750	1.08
19	Ba	+EDPAR/D RE+A (Bust Bii) Same reverse die (1) *Taunton Museum (purchased from Seaby 1971); <i>SCBI</i> 24, 665	1.10
20	Cb	+EDPER/D RE+A. (Bust Aiii) +GO/DRII/C ON/BRV AC+P (1) *Copenhagen; ex C.J. Thomsen (d. 1865) (Thomsen 9434); <i>SCBI</i> 18, 760	1.11
Buckingham			
<i>Leofwine</i> 21	Aa	(Leofwine 1) +EDPERD/.RE+A: (Bust Ai) +LE/OFP/INE/O BV AC+P (1) *Stockholm (Hild 27); ex Vanneberga hoard; <i>SCBI</i> 54, 19 (2) Stockholm; ex Aspinge hoard; <i>SCBI</i> 54, 20	1.11 0.57 cut ½

<i>Mint/Moneyer/ No.</i>	<i>Dies</i>	<i>Description</i>	<i>Wt (g)</i>
22	Ba	Not legible, but different obverse die (Bust unclassified) Same reverse die (1) *St Petersburg; ex Vikhmyaz hoard; <i>SCBI</i> 60, 1010	0.38 fragment
Cambridge			
<i>Godsumu</i> 23	Aa	(Godsun 1, Godsunu 1) +EDPA/.RD R.E+ (Bust Ai) + GO/DSV/N ON/GRA AC+P (1) *Found Stoke Charity, Hampshire 3 May 2007 (EMC 2007.0149; Coin Register 2008, 271)	wnr
24	Bb	+EDPAR/D RE+. (Bust Ai) +GO/DSV/NV O/N GRA PAC+ (1) *Stockholm (Hild 204 = Hild (1846) 79); <i>SCBI</i> 54, 21	1.16
Canterbury			
<i>Aelfraed</i> 25	Aa	(Elfred 1) +EDPE[R]/D RE+A (Bust Aii) +EL/FRE/D ON/CAN AC+P (1) *Norragarden hoard (photo from Kenneth Jonsson) (2) Copenhagen; ex Sando hoard; <i>SCBI</i> 18, 765 (presumably these dies)	1.10 1.06
<i>Brunman</i> 26	Aa	(Brunman 1) +EDPAR/.D R[] (Bust Ai) +BR/VNM/AN O/N [] +PAC (1) *Museum of London; ex Baily; ex City hoard; <i>SCBI</i> 42, 1131 (with the alternative suggestion that the mint might be London, but Brunman is a well-known Canterbury moneyer in succeeding types of Edward the Confessor, and is not recorded at London either in this type or in any of the surrounding types)	1.14
<i>Gildewine</i> 27	Aa	(Gyldewine 3) +EDPE/RD RE[+] (Bust Aii) +GYL/DEPI/NE O/N CEN AC+P (1) Copenhagen; ex C.J. Thomsen (d. 1865) (Thomsen 9436); <i>SCBI</i> 18, 771 (2) *Estonian History Museum; ex Kose hoard; <i>SCBI</i> 51, 1017	1.14 1.05
28	Bb	+EDPER/D RE[+A?] (Bust Ai) +GYL/DEPI/NE O/N CA AC+P (1) *Baldwin 28 May 1997, 1539; ex Scandinavian hoard	1.12
29	Cb	+EDPAR/D RE[] (Bust Ai) Same reverse die (1) *'Clarendon' (2006) 105	1.00
30	Ac	Same obverse die as 27 +GYLDEPINE ON CAN AC+P Hild Da (1) *Copenhagen; ex Torring hoard; <i>SCBI</i> 18, 772	1.15
		Also specimen in City hoard, said to read GYLDEPINE ON CA (Willett 1876)	
<i>Ketill</i> 31	Aa	(Cyttel 1) +EDPARD/.REC+: (Bust Bi, lis-headed sceptre) +CYT/TEL O/N CA/NTP: AC+P (1) *Copenhagen; ex Bonderup hoard; <i>SCBI</i> 18, 766 (2) Gandarve hoard (<i>CNS</i> I, 1, no.655)	1.09 1.03

<i>Mint/Moneyer/ No.</i>	<i>Dies</i>	<i>Description</i>	<i>Wt (g)</i>
<i>Leofstan</i> 32	Aa	(Leofstan 1, Liifstan 1) +EDPERD/REC+ (Bust Ai) +L.E/OFS/TAN/O CE C+PA (1) *Stockholm (Hild 45). <i>SCBI</i> 54, 22 (2) Stockholm (Hild 47); ex Aspinge hoard; <i>SCBI</i> 54, 23 (obverse die-identity with <i>SCBI</i> 54, 22 not noted in <i>SCBI</i> volume)	1.00 1.12
33	Aa	+EDPE./RE+AN (Bust Aiii) +LII/FST:/AN/ON EE AC+P (1) * <i>NCirc</i> Oct. 1983, 6663; ex Lockett (1955) 803; perhaps ex P.W.P. Carlyon-Britton (1913) 591, not ill. (lot purchased by Spink)	wnr
<i>Leofwine</i> 34	Aa	(Leofwine 1) +EDPAR/D RE+ (Bust Bi) +LE/OFPI/NE O/N CEN AC+P (round-backed C in CEN) (1) *Stockholm; ex Mannegarde hoard; <i>SCBI</i> 54, 24	1.14
<i>Manna</i> 35	Aa	(Manna 1) +EDPAR/D RE+: (Bust Ai) +MA/NNNA/ON C/ANT: +PAC (1) *Stockholm (Hild 53 = Hild (1846) 20); ex Visby (1845) hoard; <i>SCBI</i> 54, 25 (2) British Museum (BM 1987 6–43–7); ex Norweb (1987) 1248; ex Symonds (1973) 52	1.10 1.13
Chester			
<i>Aelfsige</i> 36	Aa	(Aelfsige 1, Aelfsiice 1) (blundered) (Bust Ai var) +AEL/FSI/GE O/N LEC AC+P (1) *Stockholm (Hild 257, as Leicester); <i>SCBI</i> 54, 26	1.10
37	Aa	+EDPER/D RE+ ANG (Bust Ai var) +AELF/SIIE/E ON/LEIC AC+P (1) *Stockholm (Hild 267, as Leicester = Hild (1846) 98); <i>SCBI</i> 54, 27	1.10
<i>Argrimr</i> (= ? <i>Fargrimr</i>) ⁴⁷ 38	Aa	(Argrim 1) +EDPAR/D REC+ (Bust Ai) +AR/GRI/M ON/LEG PAC+ (1) *Stockholm (Hild 258, as Leicester); <i>SCBI</i> 54, 28 (2) Berlin; ex Heyn (coin collector at Strelitz, Silesia) 1893; <i>SCBI</i> 36, 825	1.16 1.08 cracked
<i>Bruninc</i> 39	Aa	(Brunic 1, Bruniinc 1) +EDPAR/.D REC+: (Bust Bii) +BR/VNIC/ON LE/GEC. AC+P (second E in LEGEC round-backed) (1) *Grosvenor Museum, Chester; ex Willoughby Gardner; ex P.W.P. Carlyon-Britton (1916) 1117; <i>SCBI</i> 5, 281	1.10 pierced
40	Ab	Same obverse die (?) +BR/VNII/NC O:/N LEI AC+P (1) Stockholm (Hild 260, as Leicester); <i>SCBI</i> 54, 29 (2) *Stockholm; ex Stora Sojdeby hoard; <i>SCBI</i> 54, 30 Also Montagu (1896) 135 (fourth coin, as Leicester), not ill. (lot purchased by Lincoln), said to read BRVNIINC ON LEI	1.14 1.14

⁴⁷ See Colman, 1977, 133–4.

<i>Mint/Moneyer/ No.</i>	<i>Dies</i>	<i>Description</i>	<i>Wt (g)</i>
<i>Kolthehn</i> 41	Aa	(Colthehn 2) +EDPA:/RD RE+ (Bust Ai, E of RE+ round-backed) +CO/LDE/GEN/O LEI AC+P (first E of COLDEGEN round-backed) (1) *Grosvenor Museum, Chester; ex Willoughby Gardner; ex Spink; ex Witte (1908) 100; <i>SCBI</i> 5, 282 (2) Stockholm (Hild 264, as Leicester); ex Aspinge hoard; <i>SCBI</i> 54, 31	0.96 0.56 fragment
42	Ab	Same obverse die +CO/LDE/GEN/ON LE C+PA (first E of COLDEGEN round-backed) (1) *Stockholm; ex Grausne II hoard; <i>SCBI</i> 54, 32	0.96
<i>Krokr</i> 43	Aa	(Croc 1) +EDPAR/D RE+: (Bust Bi) +CR/OC ON/LEG/ECES PAC+ (second E of LEGECES round-backed) (1) *Stockholm; ex Sigsarve hoard; <i>SCBI</i> 54, 33	1.08
<i>Leofnoth</i> 44	Aa	(Lefenath 1, Leonoth 1) +EDPAR/D RCE+ (Bust Bii) +LE/FEN/AD/ON LE AC+P (double-struck, reverse reading not quite certain) (1) *Stockholm (Hild 269, as Leicester); <i>SCBI</i> 54, 34	1.16
45	Ab	Same obverse die +LEO/NOD/ON []/[]: C+PA (1) *Leicester Museum; ex Joseph Young 1919; <i>SCBI</i> 17, 359	1.16
<i>Leofwig</i> 46	Aa	(Lefwi 1) +EDPER/D RE+: (Bust Aii) +LEF/PI ON/LEGE/CESR PAC+ (E in LEFPI and first E in LEGECESR round-backed) (1) British Museum (<i>BMC</i> 634); ex Rollin 1890; ex Dunbrody hoard (2) *Grosvenor Museum, Chester; ex Willoughby Gardner; found Meols, Cheshire; <i>SCBI</i> 5, 283	1.10 1.02
<i>Leofwine</i> 47	Aa	(Leofwine 1, Leowine 1) +EDPE./RD RE: (Bust Aii) +LEO/PINE/ON LE/GEC. +PAC (1) *Stockholm (Hild 274, as Leicester); <i>SCBI</i> 54, 36	1.12
48	Ba	+EDPAR/.D REC+ (Bust Bii, E in REC+ round-backed) Same reverse die (1) *Stockholm; ex Hallsarve hoard; <i>SCBI</i> 54, 37 (2) British Museum (BM 1915–5–7, 2377); ex Morgan; ex Sir John Evans; ex City hoard (evidently the specimen ex City hoard recorded Evans 1885)	1.14
49	Ab	Same obverse die as 47 +LEOFPINE ON LEIIC A++P Hild Da (1) *Stockholm (Hild 273, ill. <i>NC</i> 1966, pl. xvii, 7); ex Aspinge hoard; <i>SCBI</i> 54, 35	1.08
<i>Snell</i> 50	Aa	(Snel 1) +EDPAR/.DEC+: (Bust Bi) +SN/EL ON/LEGE/CES: +PAC (second E and C in LEGECES round-backed) (1) *Dix Noonan Webb 9 Dec. 2008, 51; found eastern Worcestershire in 1990s (Coin Register 1997, no.155)	1.15
<i>Uncertain</i>		For a cut farthing reading [N LE[on reverse, attributed to Chester in <i>BMC</i> , see coins awaiting mint attribution	

<i>Mint/Moneyer/ No.</i>	<i>Dies</i>	<i>Description</i>	<i>Wt (g)</i>
Colchester			
<i>Brunhyse</i> 51	Aa	(Brunnuse 1, Bunhyse 1) +EDPER./D REC: (Bust Ai) +BR/VNN/VSE:/O CO: AC+P (1) *Baldwin 28 May 1997, 1557 (ill. as lot 1558) (coin recurs in subsequent Baldwin sales); ex Scandinavian hoard	0.99
52	Aa	+EDPARD/.RE+: (Bust Bi) + BV/NHY/SE O/COL. AC+P (1) *Stockholm (Hild 61); ex Visby (1879) hoard; <i>SCBI</i> 54, 38 (2) Stockholm; ex Burge hoard; <i>SCBI</i> 54, 39 (3) Baldwin 13 Oct. 1997, 167 (coin recurs in subsequent Baldwin sales); ex Baldwin 28 May 1997, 1558, not ill.; ex Scandinavian hoard	1.06 1.00 1.09
<i>Wulfwine</i> 53	Aa	(Wulfwine 1) +EDPAR/D RE+: (Bust Bi) +PV/LFP:/INE:/O CO AC+P (1) *Stockholm (Hild 67); ex Aspinge hoard; <i>SCBI</i> 54, 40 (2) Stockholm (Hild 67 bis); ex Aspinge hoard; <i>SCBI</i> 54, 41 (3) CNG 15 March 2000, 2257; ex Baldwin 13 Oct. 1997, 168; ex Scandinavian hoard	1.16 1.16 1.07
Cricklade			
<i>Aelfwine</i> 54	Aa	(Aelfwine 1) +EDPAR/.D RE+ (Bust Ai) +AEL./FPIN/E ON/CRO AC+P (1) CNG 14–15 Jan. 2003, 1426; ex CNG 23 Jun. 1999, 1939; ex W.J. Conte; ex Elmore Jones (1971) 229; ex Lockett (1955) 803; ex P.W.P. Carlyon-Britton (1916) 1117 (2) *Stockholm (Hild 68); ex Norre hoard; <i>SCBI</i> 54, 42 (3) Stockholm (Hild 68 bis); ex Aspinge hoard; <i>SCBI</i> 54, 43	1.08 1.17 1.14
<i>Aethelwine</i> 55	Aa	(Aelwinee 1) +EDPARD/REC+:. (Bust Ai) +AELP/INEE/ONN/CRO: +PAC (1) *Oxford; ex Drabble (1943) 882; presumably ex Cassal (1924) 73, not ill., said to read ELWINE ON CRO, and ex P.W.P. Carlyon-Britton (1913) 591, not ill. (purchased by Spink), said to read +AELPINEE ON CRO; <i>SCBI</i> 9, 763 (2) British Museum (BM 1915–5–7, 2284); ex Morgan; ex Sir John Evans; ex City hoard (evidently the specimen ex City hoard recorded Evans 1885) (3) Stockholm (Hild 69); ex Aspinge hoard; <i>SCBI</i> 54, 44	1.16 0.99 0.58 cut ½
Derby			
<i>Blacman</i> 56	Aa	(Blacman 2) +EDPER/D RE+: (Bust Ai) +BL/ACM/AN O/N DE AC+P (1) Glendining 7 Mar. 1990, 1298; ex Lockett (1955) 3797; ex P.W.P. Carlyon-Britton (1913) 591 (lot purchased by Spink); ex H.M. Smith (2) *Eaglen (1998) 1388; ex Baldwin 28 May 1997, 1562; ex Scandinavian hoard	1.15 1.16
57	Ba	(Legend uncertain) (Bust not classified, hard to make out) Same reverse die (1) *Copenhagen; ex Torring hoard; <i>SCBI</i> 18, 796	1.15

<i>Mint/Moneyer/ No.</i>	<i>Dies</i>	<i>Description</i>	<i>Wt (g)</i>
58	Cb	+EDP/D RE+ (Bust Ai var, tails break legend) +BL/ACM/AN O/DR +PAC (1) *Stockholm (Hild 84, as Dorchester, presumably = Hild (1846) 205, said to read +BLACMAN ON NOR); <i>SCBI</i> 54, 46 (as Dorchester or Derby)	0.96
<i>Wulfheah</i> 59	Aa	(Wulfheah 1) +EDPER./D REC+: (Bust Ai) +PV/LFE/H ON/DEO: AC+P (1) *British Museum (BM 1915–5–7, 2286); ex Morgan; ex Sir John Evans (Evans plates 889); ex City hoard (the specimen recorded Evans 1885)	1.17
Dorchester			
<i>Blacman</i> 60	Aa	(Blacman 2) +EDPAR (?)/D []EC+ (Bust Ai, round C in REC+) +BL/ACA/MAN/DORC +PAC (1) *Salisbury Museum; ex Pitt-Rivers; ex Warne (1889) 167; ex Willett; ex Bailly; ex City hoard; <i>SCBI</i> 24, 954 (2) Stockholm (Hild 83); ex Aspinge hoard; <i>SCBI</i> 54, 45	1.09 0.54 cut ½
61	Bb	+ENREDR/D RE (Bust Aiii) +BL/ACA/MAN/DORC +PAC (1) *British Museum (<i>BMC</i> 195); ex Wedmore hoard	1.07
Dover			
<i>Boga</i> 62	Aa	(Boga 1, Boge 1) +EDPHRD/REC (Bust Aii) +BO/GA:/ON D/OFER +PAC (1) *Stockholm (Hild 74); ex Visby (1879) hoard; <i>SCBI</i> 54, 47	1.06
63	Bb	+EDPERD:/REC+ (Bust Ai) +BOGE: ON DOFERAN CAP+ Hild Da (1) *With Rasmussen (dealer) in 2006; ex CNG 14–15 Jan. 2003, 1427; ex W.J. Conte; ex <i>NCirc</i> Nov. 1988, 7075; ex Doubleday (1987) 128; ex Parsons (1954) 195; possibly ex Grantley (1944) 1198 (third coin, not ill., this reverse reading)	1.05
<i>Cynestan</i> 64	Aa	(Cinstan 1) +EDPAR/D REC+ (Bust Ai, round backed E in REC+?) + CIN/STA:/N ON/DOF AC+P (1) *Copenhagen; ex Kirke Vaerloose hoard; <i>SCBI</i> 18, 799	1.10
65	Ba	+EDPER:/D RE+ (Bust Aii) Same reverse die (1) *Stockholm (Hild 76 = Hild (1846) 23); <i>SCBI</i> 54, 48 (2) British Museum (BM 1998–11–1, 3); ex Appledore hoard	1.08 0.90
<i>Eadwine</i> 66	Aa	(Edwine 1) +EDPAR./D REC+ (Bust Bii) +ED/PINE/ON D/OFE: +PAC (round-backed E in DOFE) (1) *Stockholm; <i>SCBI</i> 54, 49	1.04
67	Ba	+EDPER./D RE+A: (Bust Ai) Same reverse die (1) *private collection UK (<i>NCirc</i> Jan. 1967, p. 3, n.7, not ill.); possibly ex Joseph Barratt (drawing in his grangerised copy of Ruding). Perhaps also ex Montagu (1895) 831 (first coin), not ill. (lot purchased by Rollin), although Montagu coin said to read EDPINE ON DOF	wnr

<i>Mint/Moneyer/ No. 'Dyr'</i>	<i>Dies</i>	<i>Description</i>	<i>Wt (g)</i>
<i>Bruning?</i>		See Scandinavian imitations	
Exeter			
<i>Dodda</i> 68	Aa	(Doda 1) +EDP[]RD/RE+: (Bust Bii) +DO/DA O/N E+/CES PAC+ (1) *Eaglen (1998) 1399; ex <i>NCirc</i> May 1988, 2894; ex Brettell (1970) 200; ex Duke of Argyll; ex Grantley (1944) 1197 (second coin)	1.11 broken/ repaired
<i>E[] (presumably Eadmaer or Eadweald)</i> 69	Aa	(E[] 1) +ED[PE ?]/ (Bust Aii) +E:[]/[]O/N E+ P[]+ (1) *Academy of Sciences, Estonia; ex Naginshchina hoard; <i>SCBI</i> 51, 1018	0.63 fragment
<i>Eadmaer</i> 70	Aa	(Edmaer 3) +EDPER./D RE+:. (Bust Aii) +ED/MAE/R O:/N E+ +PAC (1) *Stockholm (Hild 89); <i>SCBI</i> 54, 50	1.14
71	Ba	[]PE/RD[] (Bust not classified, but annulet at shoulder) Same reverse die (1) * <i>NCirc</i> March 1982, 1650; ex Brettell (1970) 2007; ex W.R. Hooper; probably the cut halfpenny said to read +ED[]ON E+, which was Parsons (1929) 193 (a), not ill., divinely ex Bruun (1925) 185 (Exeter cut halfpenny, not otherwise described, but lot purchased by Spink for Parsons)	wnr
72	Cb	+EDPER./RE+ A: (Bust Aii) + ED/MAER/ON E/+CE: +PAC (1) *Stockholm (Hild 90); <i>SCBI</i> 54, 51	1.18
73	Ac	Same obverse die as 70 +EDMAER ONN EC+ECE A++P Hild Da (1) *Stockholm; ex Stora Sojdeby hoard; <i>SCBI</i> 54, 52 (ill. <i>NCirc</i> Sept. 1977, p. 358) Also a coin of this mint and moneyer in Vossberg hoard	1.11
<i>Eadweald</i> 74		(Eadwold 1) Reverse reading given as EADPOLD ON E+ (1) Montagu (1896) 135 (second coin), not ill. (lot purchased by Lincoln)	wnr
<i>Godwine</i> 75	Aa	(Godwine 1) +EDPAR./D REC+ (round-backed C in REC+) (Bust Ai) +GO/DPII/NE O/C+E C+PA (1) *Stockholm; ex Sigsarve hoard; <i>SCBI</i> 54, 53	1.18
<i>Leofing</i>		See Winchester, moneyer Ifing	
<i>Leofwine</i> 76	Aa	(Leofwine 1) +EDPER./D RE+:. (Bust Ai ?) +LE:/OFP/INE/O EC C+PA (1) *Royal Albert Memorial Museum, Exeter; ex CNG 4 Apr. 2001, 1801 (Allen collection?); ex Elmore Jones (1971) 293 (2) CNG 8 Jun. 2005, 2118 (Dr Thomas Dailey collection); ex Brettell (1970) 209; ex Duke of Argyll; ex Grantley (1944) 1197 (third coin) (3) British Museum (<i>BMC</i> 209); ex L.A. Lawrence 1891	1.12 1.08 1.10

<i>Mint/Moneyer/ No.</i>	<i>Dies</i>	<i>Description</i>	<i>Wt (g)</i>
77	Ba	+EDPER/.D REC+ (Bust Bii) Same reverse die (1) * <i>NCirc</i> Nov. 1977, 11463 (previously June 1976, 4715 and Dec. 1973, 9895); ex Brettell (1970) 210; ex Lockett (1958) 2809; ex Reynolds (1914) 73	1.14
<i>Wulfnoth</i> 78	Aa	(Wulnoth 1) +EDPER:/D RE+A (Bust Ai, large head) +PV/LN./OD:/ON E+ PAC+ (1) *British Museum (BM 1970 11–6–13); ex Brettell (1970) 237; ex W.R. Hooper (2) Pheatt (1995) 579 (coin purchased by him Apr. 1990) (3) Royal Albert Memorial Museum, Exeter; <i>SCBI</i> 24, 667 (4) St Petersburg; ex Lodeinoe Pole III hoard; <i>SCBI</i> 60, 1012 A <i>PACX/Jewel Cross</i> mule also exists for this moneyer, obv. +EDPE:/RD RE+ (Bust Ai), rev. +VVLNOD ON. E+C:E. (same reverse die as Harthacnut, <i>Jewel Cross</i> , Brettell (1970) 187 and Sotheby 12 Sept. 1981, 51); Berlin; ex Weyl auction 114 (1891) 1455; ex Berlin I hoard, <i>SCBI</i> 36, 824, 0.75 g, cracked A coin or coins of <i>PACX</i> type reading PVLNOD ON E+ also occurred in the following auction sale catalogues, without illustrations: Wheeler (1930) 106; Cassal (1924) 73; Ready (1920) 161; and Bliss (1916) 117	1.06 1.19 1.15 1.12
Frome <i>Brihtwine</i> 79	Aa	(Brihtwine 1) +EDPER/D RE+A: (Bust Aii) +BR/IHT/PINE/ON FO +PAC (1) *Stockholm (Hild 116, as York); <i>SCBI</i> 54, 54 (2) Stockholm; ex Mannegarde hoard; <i>SCBI</i> 54, 55	1.06 1.12
Gloucester <i>Aelfsige</i> 80	Aa	(Aelfsige 1) +EDPARD/REC+: (Bust Bi) +AEL./FSIE/E ON/GLE PAC+ (1) *Gloucester Museum; ex T.G. Barnett; <i>SCBI</i> 19, 76 Also Montagu (1895) 831 (second coin), said to read AELFSIGE ON GLE, not ill. (lot purchased by Rollin); and specimen in Mrs F.H. Buckeridge's collection, drawn by Miss H.S. Bockett (<i>BNJ</i> xxviii, p. 397)	1.09
' <i>Aellff</i> ' (perhaps same moneyer as previous or next) 81	Aa	(Aellff 1) +EDPER/D RE+: (Bust Aii) +AEL./LFF/ONN/GLE: V+CR (1) *Stockholm. <i>SCBI</i> 54, 56 (as Aelfric?: also ill. <i>NC</i> 1966, fig. 1 on p. 207, and pl. xvii, 1)	1.14
<i>Aethelric</i> 82	Aa	(Aethelric 1) +EDPARD/REC+ (Bust Ai) +AEL./LRI/C ON G/LEPE AC+P (second E in GLEPE round-backed) (1) *Stockholm (Hild 191); ex Aspinge hoard; <i>SCBI</i> 54, 57 (as Aelfric?)	1.14
<i>Godric</i> 83	Aa	(Godric 2) +EDPARD/.REC+ (Bust Bi) +GO/DRI/C ON/GLE PAC+ (1) *Hall (2006) 63; ex <i>NCirc</i> Dec. 2000, HS0018; ex Eaglen (1998) 1406 (purchased from Baldwin Oct. 1994); ex Parsons (1929) 193 (b) (already in Parsons's possession when published <i>BNJ</i> xvi (1921–2), pl. ii, 27)	1.12

<i>Mint/Moneyer/ No.</i>	<i>Dies</i>	<i>Description</i>	<i>Wt (g)</i>
84	Ba	+EDPER./D RE+.: (Bust Aii) Same reverse die (1) *Stockholm; ex Mannegarde hoard; <i>SCBI</i> 54, 59	1.10
85	Ab	Same obverse die as 83 +GODRIC ON GLEIPE ++PA Hild Da (1) *Stockholm (Hild 194 = Hild (1846) 76); <i>SCBI</i> 54, 58 (also ill. <i>NC</i> 1966, pl. xvii, 8) (2) Spink 8–9 Oct. 1980, 901	1.12 1.12
<i>Leofnoth</i> 86	Aa	(Leofnoth 1, Leofnoith 1) +EDPARD/.RE[]: (Bust Bi) +LE/OFN/OD ON/GLE PAC+ (1) *Baldwin 13 Oct. 1997, 177; ex Scandinavian hoard	1.10
87	Bb	+EDPER./D RE+ (Bust Ai) +LEOFNOIA.D ON GLIE PA++ Hild Da (1) *Stockholm (Hild 195); ex Aspinge hoard; <i>SCBI</i> 54, 60 (also ill <i>NC</i> 1966, pl.xvii, 9)	1.02
Guildford			
<i>Blacman</i> 88	Aa	(Blacman 1) +EDPERD/.RE+ ANG (Bust Ai) +BL./ACM:/AN O/N GYL PAC+ (1) *St Petersburg; ex Likhachev; ex Novgorod I hoard; <i>SCBI</i> 60, 1013	1.08
Hastings			
<i>Brid</i> 89	Aa	(Bridd 1) +EDPER/D RE+.: (Bust Ai) +BRIDD ON HAESTIN: A++P Hild Da (1) *British Museum (BM 11–26–95, 1975); ex H.H. King (ill. <i>BNJ</i> xxviii, pl. xx, 15); ex Parsons (1929) 195 (a); ex Bruun (1925) 185 (lot purchased by Spink for Parsons); ex Montagu (1895) 833 (second coin) (lot purchased by Lincoln for Bruun); possibly ex Cuff (1854) 602 (lot purchased by Cureton, reverse inscription given as BRIDD ON, ‘the letters of the town indistinct’)	wnr
<i>Leofwine</i>		See Uncertain mint	
Hereford			
<i>Leofnoth</i> 90	Aa	(Lef[]1, Leofnath 1, Leofnoth 2) []/D RE[] (Bust not classified) +LE/F[]/[]/R C[]/[] (1) *Stockholm; ex Aspinge hoard; <i>SCBI</i> 54, 61 (as Hereford?)	0.56 cut ½
91	Bb	+EDPER/D RE+. (Bust Aii) +LEO/FNA/D ON/HER AC+P (1) *Stockholm (Hild 237); ex Aspinge hoard; <i>SCBI</i> 54, 62	1.12
92	Cc	+EDPER/D RE [+ : ?] (Bust Ai ?) +LEOFNOD ON HERE: AC+P Hild Da (1) *Copenhagen; ex Lyngby hoard; <i>SCBI</i> 18, 897	1.13
93	Bd	Same obverse die as 91 +LEOFNOD ON HERE: AC+P Hild Db (with inner circle and pellets at end of limbs of short cross) (1) *Stockholm (Hild 238, ill. pl. 13 = Hild (1846) 85); <i>SCBI</i> 54, 63 (also ill. <i>NC</i> 1966, fig. 4 on p. 209)	1.08

<i>Ordric</i> <i>Mint/Moneyer/</i> <i>No.</i>	<i>Dies</i>	(Ordric 1) <i>Description</i>	<i>Wt (g)</i>
94	Aa	+EDPER/D RE+ (Bust Ai) +ORDRIC ON HEREF AC+P Hild Da (1) *British Museum (BM 1915–5–7, 2319); ex Morgan; ex Sir John Evans; ex City hoard (evidently the specimen recorded Evans 1885)	1.06
<i>Wulfwine</i> 95	Aa	(Wulfwine 1) +EDPAR:/D RE+ (Bust Ai) +PV/LFP/INE O/HER (?) ACSP (1) *Stockholm (Hild 241); ex Aspinge hoard; <i>SCBI</i> 54, 64 (also ill. <i>NC</i> 1966, pl. xvii, 15)	1.12
Hertford			
<i>Deorsige</i> 96	Aa	(Deorsige 4 ?, Drsiie 1) []R./D R[] (Bust Bi ?) +DE/ORSI/[]/[] +P[][] (1) *Stockholm (Hild 221); ex Aspinge hoard; <i>SCBI</i> 54, 65 (as Hertford?)	0.48 cut ½
97	Bb	+EDPARD/.REC+: (Bust Bii) (probably same obverse die as 106 , moneyer Opi) +DR/SIIE/ON R/FOR AC+P (1) *Stavanger Museum; ex Foldøy hoard; <i>SCBI</i> forthcoming	0.78
98	Cb	+EDPAR:/D RE+ (Bust Ai) Same reverse die (1) *Dix Noonan Webb 7 Oct. 2004, 209 (previously 7 Oct. 2003, 613) (David Griffiths collection, this coin purchased from Baldwin); ex Montagu (1896) 135 (first coin) (as Bedford) (lot purchased by Lincoln)	0.92
99	Dc	+EDPER/D RE+A.: (Bust Aiii) +DEORSIGE ON HEORT PAC+ Hild Da (1) *Baldwin 25 Sept. 2007, 241 (2) Smithsonian Institution; <i>SCBI</i> 30, 559	1.00 badly cracked 0.39 cut ½
100	Dd	Same obverse die [] ON HEOR[] [][]+P Hild Da (1) *Eaglen (1998) 1417; ex Baldwin 28 May 1997, 1578 (second coin, not ill.); ex Scandinavian hoard	0.44 cut ½
101	Ee	[][]RE+: (Bust not classified) [][]IGE ON HE[] [][]C+[][] Hild Da (1) *Stockholm (Hild 222); <i>SCBI</i> 54, 349 (as uncertain mint, but possibility of Hertford, moneyer Deorsige, noted) For <i>SCBI</i> 54, 66, attributed there to Hertford, Deorsige, or to London, Goldsige, see coins awaiting mint attribution	0.60 cut ½
<i>Opi</i> 102	Aa	(Ewi 1, Ewii 3) +EDPER/D RE+: (Bust Aii) +EPI/ON H/EOR/TFOR AC+P (1) *Stockholm (Hild 223); <i>SCBI</i> 54, 67	1.02
103	Bb	+EDPAR/D REC+: (Bust Bii) +EP/II ON/HEFORT AC+P (1) *Stockholm (Hild 224); <i>SCBI</i> 54, 68	1.14

<i>Mint/Moneyer/ No.</i>	<i>Dies</i>	<i>Description</i>	<i>Wt (g)</i>
104	Cb	+EDPER/D RE+:. (Bust Ai) Same reverse die (1) *Dix Noonan Webb 7 Oct. 2003, 612 (David Griffiths collection, this coin purchased from Baldwin June 1997)	1.01
105	Bc	Same obverse die as 103 +EP/II ON/HE:/ORT: AC+P (1) *private collection Canada (in 2007); ex Eaglen (1998) 1417; ex Baldwin 28 May 1997, 1578 (first coin); ex Scandinavian hoard (2) with Noble Investments (dealers)	1.13 wnr chipped/ cracked
106	Dc	+EDPARD/.REC+: (Bust Bii, probably same obverse die as 97 , moneyer Deorsige) Same reverse die (1) *Stockholm (Hild 225); <i>SCBI</i> 54, 69	1.07
107	Dd	Same obverse die +EP/II ON/HEORT A++P (1) *Stockholm (Hild 226); <i>SCBI</i> 54, 70 (also ill. <i>NC</i> 1966, pl. xvii, 5)	0.98
<i>Tidræd</i> 108	Aa	(Tidred 2) []/.RE+ AN[] (Bust Aii) []/RED./ON H:[] []/P/A/[] (1) *Stockholm; ex Aspinge hoard; <i>SCBI</i> 54, 73 (as Hertford?, Tidræd?)	0.58 fragment
109	[?]a	+EDPERD/[] (Bust Aii, perhaps same obverse die as last, but there is no overlap between the surviving parts of the obverse design on <i>SCBI</i> 54, 73 and <i>SCBI</i> 54, 74) Same reverse die (1) *Stockholm; ex Aspinge hoard; <i>SCBI</i> 54, 74 (as Hertford?, Tidræd?)	0.58 cut ½
110	Bb	+EDP/P REC+ (Bust C) +TIDRED:ON HERTFORD: PAC+ Hild Da (1) *Stockholm (Hild 232); ex Aspinge hoard; <i>SCBI</i> 54, 71 (2) <i>NCirc</i> Jun. 1989, 3218 Note that <i>SCBI</i> 54, 72, attributed there to Hertford, Tidraed, is in reality a coin of Thetford, Tidræd (see below)	1.14 0.77
Huntingdon			
<i>Wulfwig</i> 111	Aa	(Wulfi 1, Wulfii 1, Wulfwi 4) +EDPERD/.RE+A (Bust Ai) +PV/L.FI/ON V/NTA AC+P (1) *Copenhagen (Eaglen 252); ex Torring hoard; <i>SCBI</i> 18, 902	0.90
112	Ab	Same obverse die +PV/L.FII/ON H/VNT AC+P (1) *private collection UK (Eaglen 251); ex <i>NCirc</i> Nov. 1990, 6825 (previously Nov. 1989, 5917); ex D. Dupree	0.96
113	Ac	Same obverse die +PV/LFPI/ON H/VNT C+PA (1) *Dix Noonan Webb 16–17 Jun. 2010, 913	1.04

<i>Mint/Moneyer/ No.</i>	<i>Dies</i>	<i>Description</i>	<i>Wt (g)</i>
114	Ad	Same obverse die +PV/L.FPI/ON V/NTVN C+PA (1) *Stockholm (Hild 243, Eaglen 250/1); ex Aspinge hoard; <i>SCBI</i> 54, 75 (2) Stockholm (Eaglen 250/2); ex Aspinge hoard; <i>SCBI</i> 54, 76	1.16 0.26 fragment
115	Be	+EDPAR/D RE+ (Bust Ai var) +PV/LFP/I ON/VNT +PSC (1) *St. Ives Museum (Eaglen 253); ex Norris 1931; perhaps ex Montagu (1895) 831 (third coin) (lot purchased by Rollin), this reverse reading; <i>SCBI</i> 42,1132	1.00
116	Bf	Same obverse die +PV/LFP/I ONN/VNT SC+P (1) *private collection (Eaglen 254), purchased from Baldwin 1980; perhaps ex Montagu (1896) 135 (third coin) (lot purchased by Lincoln), this reverse reading Also coin no. 796 in manuscript catalogue of collection of Very Rev. H.R. Dawson, Dean of St Patrick's, Dublin, legends read by him as +EDPAR[D RE+] and +PV/LFP/I ON/HVNT	0.90
<i>Wulfwine</i> 117	Aa	(Wulfwine 1) +EDPA/RD RE+ (Bust Ai var) +P.V./LFP/INE O/HVN PAC+ (1) *British Museum (<i>BMC</i> 560, Eaglen 255/1); ex City hoard (2) Copenhagen (Eaglen 255/2); ex Tarring hoard; <i>SCBI</i> 18, 905	1.05 1.05
Ilchester <i>Dunbeard</i> 118	Aa	(Dunberd 1, Durberd 1) +EDPAR/D REC+: (Bust Bi) +DVR/BER/D ON/GIFE AC+P (E of GIFE round-backed) (1) *Stockholm (Hild 174 = Hild (1846) 67); <i>SCBI</i> 54, 77 (2) Lockett (1955) 804, purchased from Baldwin; probably ex P.W.P. Carlyon-Britton (1918) 781, said to read +DVNBED ON GIFE, lot purchased by Baldwin; ex Sir John Evans; ex City hoard (specimen recorded Evans 1885 (as Chichester), where readings are given as +EDPAR/D RE+ and +DVNBED ON CICE)	1.14 wnr
119	Bb	+EDPER/D RE+: (Bust Ai) +DVNBED ON GIFE AC+P Hild Da (1) *Copenhagen; ex Tarring hoard; <i>SCBI</i> 18, 868	1.15
Ipswich <i>Leofing</i> 120	Aa	(Lifinc 3) +EDPER/D RE+: (Bust Aii) +LIF/INC/ON G/IPES PAC+ (1) *Stockholm (Hild 184); ex Aspinge hoard; <i>SCBI</i> 54, 78	1.04
121	Ab	Same obverse die +L.I/FIN/C ON/SPES AC+P (1) *British Museum (<i>BMC</i> 1563); ex City hoard Note also Murchison (1866) 340 (lot purchased by Webster), this reverse reading	1.01

<i>Mint/Moneyer/ No.</i>	<i>Dies</i>	<i>Description</i>	<i>Wt (g)</i>
122	Bc	+EDPAR/D RE+ (Bust Bi) +LIF/INC O/N GIP/ESPI PAC+ (1) *Stockholm (Hild 185); ex Aspinge hoard; <i>SCBI</i> 54, 79	1.14
123	Cc	+EDPARD/[R?]EC+.. (Bust Bi) Same reverse die (1) *British Museum (BM 1935–11–17, 636); ex T.G. Barnett; ex Joseph Young (1919) 53 (lot purchased by Barnett); perhaps ex P.W.P. Carlyon-Britton (1913) 591 (lot purchased by Spink), this reverse reading Note also Briggs (1893) 227 (lot purchased by Spink), said to read LIFINC ON GIPESP; and specimen in City hoard, said to read LIFINC ON GIPESPI (Willett 1876)	1.10
<i>Leofstan</i> 124	Aa	(Lefstan 1, Lifstan 1) +EDPER[]/.REC+.. (Bust Ai) +LE/FSTA/N ON G/IPES PAC+ (1) *Museum of London; ex City hoard; <i>SCBI</i> 42, 1133	1.15
125	Bb	+EDPA.RD/REC+: (Bust Bi) +LIFSTAN ON GIPES AC+P Hild Da (1) *Baldwin 3 May 2000, 910 (previously 4 May 1999, 441, and 5 May 1998, 265); ex Scandinavian hoard	1.07
Leicester			
<i>Wulfnoth</i> 126	Aa	(Wulnoth 1) +EDPER/D RE+A (Bust Ai) +PV/LNO/D ON/LEH: AC+P (1) Leicester Museum; ex Joseph Young 1919; perhaps ex Allen (1898) 267 (lot purchased by Lincoln), this reverse reading; <i>SCBI</i> 17, 360 (2) *Stockholm (Hild 278, as Chester); <i>SCBI</i> 54, 80	1.12 1.15
Lewes			
<i>Eadwine</i> 127	Aa	(Edidnee 1, Edwine 2) +EDPERD/.REC+: (Bust Ai) +EDP/INE O/N LAE/PEE AC+P (1) Stockholm (Hild 249 = Hild (1846) 91); <i>SCBI</i> 54, 81 (2) Baldwin 13 May 2000, 909 (previously 4 May 1999, 440 and 5 May 1998, 266); ex Scandinavian hoard? (3) *British Museum (BM 1975–11–26–113); ex H.H. King (in King's collection by 1957) (4) Stockholm; ex Aspinge hoard; <i>SCBI</i> 54, 82 (obverse die-identity with <i>SCBI</i> 54, 81 not noted)	1.14 1.08 1.10 0.52 cut ½
128	Bb	+EDPER/D RE+.. (Bust Aii) +EDPINE ON LAEPE: AC+P Hild Da (1) *Stockholm (Hild 250 = Hild (1846) 92); <i>SCBI</i> 54, 83	1.14
129	Bc	Same obverse die +EDIDNEE ON LAEPE AC+P Hild Da (1) *Stockholm (Hild 251); ex Nore hoard; <i>SCBI</i> 54, 84 (obverse die-link with <i>SCBI</i> 54, 83 not noted)	1.04
<i>Northman</i> 130	Aa	(Northman 1) +EDPERD/.RE+A: (Bust Ai) +NO/RD:/MAN/O LAE AC+P (1) *British Museum (BM 1975 11–26–114); ex H.H. King (ill. <i>BNJ</i> xxviii, pl.xxix, 27); ex R. Carlyon-Britton (2) Lockett (1955) 804; ex P.W.P. Carlyon-Britton (1916) 1117	1.08 wnr

<i>Mint/Moneyer/ No.</i>	<i>Dies</i>	<i>Description</i>	<i>Wt (g)</i>
		One or other of these coins was doubtless Montagu (1895) 831 (fourth coin) (lot purchased by Rollin), this reverse reading; ex Bergne (1873) 267 (lot purchased by Webster); ex Murchison (1866) 338 (lot purchased by Bergne); ex Cuff (1854) 604 (lot purchased by Curt)	
Lincoln			
<i>Asfrith</i> 131	Aa	(Osferth 6) +EDPA/REC+ (Bust C) +OSF/ERD/ON L./INC: AC+P (1) *British Museum (<i>BMC</i> 697, Mossop LXVI, 30); ex Rollin 1890; ex Dunbrody hoard	1.12
132	Ab	Same obverse die +OSF/ERD/ON L./INC +PAC (1) Oslo (Mossop LXVI, 31); ex Brøholt hoard; <i>SCBI</i> forthcoming (2) *Baldwin 23–24 Sept. 2008, 379	1.07 1.11
133	Ac	Same obverse die +OSF/ERD/ON L./INC AC+P (1) *Lincoln Museum (Mossop LXVII, 1); ex Sir Francis Hill; ex Duke of Argyll 1952 (purchased by him from Baldwin); <i>SCBI</i> 27, 593	1.10
134	Bd	+EDPA.R/.D RE[] (Bust Bi) +OS/FER/D ON/LINC C+PA (1) *Copenhagen (Mossop LXVII, 2); ex J. Siokrona (d. 1874); <i>SCBI</i> 18, 992	1.13
135	Ae	Same obverse die as 131–3 +OSFERD ON LINCAC C+PA Hild Da (1) *Academy of Sciences, Estonia; ex Naginshchina hoard; <i>SCBI</i> 51, 1020	1.10
136	Ce	+EDP/.RDN+AC (Bust C, no headband or tails) Same reverse die (1) *Copenhagen (Mossop LXVII, 3); ex C.J. Thomsen (d. 1865) (Thomsen 9479); <i>SCBI</i> 18, 993	1.05
		Also a cut halfpenny, found at Ruskington, Lincs., reverse die reading +OSF/ERD/[]/[], +P[]/[].	
		The following <i>PACX/Radiate Small Cross</i> mules also exist for this moneyer, all struck from the same <i>PACX</i> obverse die, +EDPARD RD RE+ (reading from left to right, unbroken by bust), Bust Bi. It should be noted that an unbroken obverse legend of this nature is most unusual for <i>PACX</i> , and that on this die the sceptre is lis-headed, again unusually: Lincoln Museum; ex Sir Francis Hill; ex Lockett (1955) 795; ex Bruun (1925) 182 (b); <i>SCBI</i> 27, 602, reading ASFERD, 1.12 g; and die-duplicate Copenhagen (Mossop LXVII, 27); ex Munksjorup hoard; <i>SCBI</i> 18, 929, 1.02 g Lincoln Museum; ex Sir Francis Hill; <i>SCBI</i> 27, 603, reading OSFERD, 0.97 g; and die-duplicate Stockholm (Hild 363, Mossop LXVII, 25); <i>SCBI</i> 54, 351, 1.04 g Stockholm (Hild 362); acquired before 1738; <i>SCBI</i> 54, 350, reading OSFERD, 1.05 g; and die-duplicates Copenhagen (Mossop LXVII, 24); ex Lassen; <i>SCBI</i> 18, 990, 1.00 g; and Baldwin 29 Sept. 2009, 202; ex private collection in Estonia; <i>SCBI</i> 51, 1030, 0.96 g Copenhagen (Mossop LXVII, 26); ex Torring hoard; <i>SCBI</i> 18, 991, reading OSFERD, 1.05 g	
<i>Beorhtric</i> 137	Aa	(Berhtric 1, Brintric 2) +EDPAR./D RE+: (Bust Bi) +BE/RHT/RIC O/N LIN PAC+ (1) *Copenhagen (Mossop LXV, 30); ex Torring hoard; <i>SCBI</i> 18, 931	1.13

<i>Mint/Moneyer/ No.</i>	<i>Dies</i>	<i>Description</i>	<i>Wt (g)</i>
138	Bb	+EDPD/RD+AN (Bust C, no tails) +BRI/NTRI/C ON:/LINC +PAC (1) Lincoln Museum; ex Sir Francis Hill; ex H.R. Mossop; ex Ward; <i>SCBI</i> 27, 586 (2) Stockholm (Hild 298); ex Aspinge hoard; <i>SCBI</i> 54, 87 (3) Stockholm (Hild 298 bis); ex Aspinge hoard; <i>SCBI</i> 54, 88 (4) *British Museum (BM 1928-5-7-74, Mossop LXV, 28); ex Spink; ex Vogel (1928) 1823	1.11 1.10 1.10 1.07
139	Cc	+EDD/PD+NT (Bust C) +BR/INTR/IC ON/LINC PAC+ (1) Stockholm (Hild 297); ex Aspinge hoard; <i>SCBI</i> 54, 85 (2) *Stockholm (Hild 297 bis, Mossop LXV, 29); ex Aspinge hoard; <i>SCBI</i> 54, 86	1.22 1.08
140	Dc	Uncertain reading (Bust not classified, but drapery is of Bust C style) Same reverse die (1) *With Mike Vosper (dealer) Note also Baldwin 28 May 1997, 1600 (and subsequent sales), cut halfpenny, 0.60 g, said to read []HTRIC ON[], not ill.; ex Scandinavian hoard Also Cuff (1854) 604 (lot purchased by Curt), said to read BRINTRIC ON LINC <i>Arm and Sceptre/PACX</i> mules also exist : Stockholm (Hild 296, Mossop LXV, 24); <i>SCBI</i> 54, 1, 1.14 g; struck from an <i>Arm and Sceptre</i> obverse die with a blundered legend and from the same <i>PACX</i> reverse die as 138 British Museum (Mossop LXV, 23, Evans plates 647); ex Morgan; ex Sir John Evans; ex City hoard, 1.17 g; struck from same <i>Arm and Sceptre</i> obverse die and from a <i>PACX</i> reverse die reading +BR/IHTR/IC ON/LIN, PAC+	wnr cut ½
<i>'Cillin' (perhaps Ceolwine)</i>		(Cillin 2)	
141	Aa	+EDPRD/RE+. (Bust unclassified, crude style, lis-headed sceptre) +CILLIN ONN LINC AC+P Hild Da (1) *Stockholm (Hild 303, Mossop LXV, 3); <i>SCBI</i> 54, 89	0.94
142	Bb	+EDPERD/RE+ A:. (Bust Ai?, no pellet or annulet visible at shoulder) +CILLIN ONN LNCOLNN: A++P Hild Da (1) *British Museum (<i>BMC</i> 699, Mossop LXVI, 1); ex Wedmore hoard	1.04
<i>Eadmund</i> 143	Aa	(Edmund 1, Ednund 1) +EDPA/D RE+: (Bust Ai, but with style C drapery at shoulder) +ED/MVN/D ON/LINC AC+P (1) *Stockholm; ex Mannegarde hoard; <i>SCBI</i> 54, 92	1.20
144	Bb	+EDPIA/REC+ (Bust C) +ED:/NVN/D ON/LINC +PAC (1) *Stockholm (Hild 315, Mossop LXVI, 6); ex Aspinge hoard; <i>SCBI</i> 54, 91 (2) Copenhagen; ex C.J. Thomsen (d. 1865) (Thomsen 9468); <i>SCBI</i> 18, 945	1.12 1.16
<i>Eadric</i>		See Thetford, Eadric	
<i>Eadwine</i>		No true <i>PACX</i> coin is known for this moneyer, but there is a <i>PACX/Arm and Sceptre</i> mule: Stockholm (Hild 319, Mossop LXV, 27, and BNJ xxviii, pl. vii, 3); <i>SCBI</i> 54, 8, 0.86 g; struck from a <i>PACX</i> obverse die, reading +EDP/ERD RE+, and from the same reverse die as <i>SCBI</i> 18, 1613	

<i>Mint/Moneyer/ No.</i>	<i>Dies</i>	<i>Description</i>	<i>Wt (g)</i>
<i>Godric</i>			
145	Aa	(Godric 5, Godriic 6) +EDPAR./D RC+.: (Bust Bi, round-backed C in RC+, same obverse die as 173, moneyer Sumerluda) +GO:/DRIC/ON L/INCO AC+P (1) Copenhagen (Mossop LXVI, 14); ex Lyngby hoard; <i>SCBI</i> 18, 959 (2) *Lincoln Museum; ex Sir Francis Hill; ex Duke of Argyll; ex Grantley (1944) 1197 (sixth coin); ex L.A. Lawrence; <i>SCBI</i> 27, 589	1.17 1.16
146	Ab	Same obverse die +GO:/DRI:/C ON/LINC +PAC (1) Copenhagen (Mossop LXVI, 15); ex C.J. Thomsen (d. 1865) (Thomsen 9473); <i>SCBI</i> 18, 956 (2) *Stockholm (Hild 334); <i>SCBI</i> 54, 95	1.08 1.08
147	Bb	+EDP/REC+ (Bust C) Same reverse die (1) Berlin; ex Weyl (Berlin coin dealer) 1897; ex 'unknown Polish hoard'; <i>SCBI</i> 36, 826 (2) Copenhagen; ex Torring hoard; <i>SCBI</i> 18, 957 (3) *Stockholm (Hild 336 = Hild (1846) 128, Mossop LXVI, 16); <i>SCBI</i> 54, 98 (4) Stockholm; ex Hallsarve hoard; <i>SCBI</i> 54, 97	1.09 1.06 1.14 1.08
148	Ac	Same obverse die as 145–6 +GO/DR.I:/C ON/LINC +PAC (1) Stockholm (Hild 335, Mossop LXVI, 17); ex Aspinge hoard; <i>SCBI</i> 54, 96 (2) *Stockholm; ex Garde hoard; <i>SCBI</i> 54, 100 (die identity with <i>SCBI</i> 54, 96 not noted) (3) Gandarve hoard (<i>CNS</i> 1.1., no. 656, not ill., but photo supplied by Kenneth Jonsson)	1.08 1.05 wnr
149	Cc	+EDP../REC+ (Bust C) Same reverse die (1) Copenhagen (Mossop LXVI, 18); ex Gartz (1901) 1260; <i>SCBI</i> 18, 958 (2) Lund (Jonsson 726); ex Kungl. Myntkabinettet Stockholm (3) *Stockholm (Hild 337); <i>SCBI</i> 54, 99 (4) Academy of Sciences, Estonia; ex Naginshchina hoard; <i>SCBI</i> 51, 1019	1.26 1.08 1.16 1.16
150	Dd	+EDPAR./D REC+ (Bust Bi) +GO/DRIC/ON LI/NCOL AC+P (1) *British Museum (BM E4295, Mossop LXVI, 20)	0.93
151	Ee	+EDPAR./D RE+. (Bust Bi) +GO/DRII/C ON/LINC AC+P (1) Copenhagen (Mossop LXVI, 8); ex Lyngby hoard; <i>SCBI</i> 18, 969 (2) *Norragarden hoard (photo from Kenneth Jonsson) (3) Stockholm; ex Aspinge hoard; <i>SCBI</i> 54, 105	1.10 1.25 0.55 cut ½
152	Ef	Same obverse die +GO:/DRII/C ON/LINC PAC+ (1) *Copenhagen (Mossop LXVI, 9); ex C.J. Thomsen (d. 1865) (Thomsen 9474); <i>SCBI</i> 18, 971	1.12
153	Eg	Same obverse die +GO/DRII/C ON/LINC +PAC (1) *Stockholm (Hild 343, Mossop LXVI, 10); ex Aspinge hoard; <i>SCBI</i> 54, 101	1.20
154	Fh	+EDPA./REC+ (Bust C) +GO/DRII/C ON/LINC +PAC (1) *Stockholm (Hild 345, Mossop LXVI, 11); ex Aspinge hoard; <i>SCBI</i> 54, 103	1.18

<i>Mint/Moneyer/ No.</i>	<i>Dies</i>	<i>Description</i>	<i>Wt (g)</i>
155	Gh	+EDPA/REC+ (Bust Aiii) Same reverse die (1) Found near Melton Mowbray, Leics., Aug. 1986 (Coin Register 1987, no. 152) (2) *St James's 5–6 Nov. 2009, 1004; ex <i>NCirc</i> Aug. 2001, HS0182 (previously July 1998, 4574); ex Baldwin 13 Oct. 1997, 205; ex Scandinavian hoard	1.08 1.13
156	Fi	Same obverse die as 154 +GO/DRII/C ON/LINC AC+P (1) Copenhagen; ex Store Valby hoard; <i>SCBI</i> 18, 970 (2) *British Museum (<i>BMC</i> 696); ex S. Tyssen 1802; ex Rev. R. Southgate 1795 (3) Oslo; <i>SCBI</i> forthcoming (4) Stockholm (Hild 345 bis, Mossop LXVI, 12); ex Aspinge hoard; <i>SCBI</i> 54, 104	1.11 1.17 1.07 broken 1.12
157	Gj	+EDPA./RE+ (Bust unclassified, local York style, tails break legend) +GO/DRII/C ON/LINC +PAC (1) *Stockholm (Hild 344, Mossop LXVI, 19); ex Aspinge hoard; <i>SCBI</i> 54, 102	1.16
158	Fk	Same obverse die as 154 and 156 +GODRIC ON LINEA:.. +PAC Hild Da (1) Stockholm (Hild 279, as Lympne = Hild (1846) 105, Mossop LXVI, 13); <i>SCBI</i> 54, 93 (2) *Stockholm (Hild 279 bis); ex Aspinge hoard; <i>SCBI</i> 54, 94 (3) Copenhagen; ex Munksjorup hoard; <i>SCBI</i> 18, 960 (4) Baldwin 13 Oct. 1997, 206; ex Scandinavian hoard Note also specimen in City hoard said to read GODRIC ON LINC (Willett 1876), and specimen in Kiel Museum (cited by Freeman) There is also a <i>PACX</i> /imitative <i>Arm and Sceptre</i> mule: stock of B.A. Seaby Ltd (<i>BNJ</i> xxviii, pl. 7, 4), with <i>PACX</i> obverse reading +EDP(?)RE+NA, Bust not classified, local York style, and imitative <i>Arm and Sceptre</i> reverse, reading +GODRI ON LICN	1.14 1.14 0.99 1.03
<i>Guthfrithr</i> 159	Aa	(Guthferth 3) +EDPA.R./D RE+: (Bust Bi) +GV/DFE/RD O/LINC +PAC (1) Copenhagen; ex Stolpehuse hoard; <i>SCBI</i> 18, 973 (2) *Stockholm (Hild 314, Mossop LXVI, 3); <i>SCBI</i> 54, 106 (3) Stockholm; ex Aspinge hoard; <i>SCBI</i> 54, 107	1.08 1.14 0.58 cut ½
160	Ab	Same obverse die +GV/DFE/RD O/LINC AC+P (1) Lincoln Museum (Mossop LXVI, 4); ex Sir Francis Hill; ex Duke of Argyll; ex Grantley (1944) 1197 (fourth coin); ex L.A. Lawrence; <i>SCBI</i> 27, 587 (2) *St Petersburg; ex Lodeinoe Pole III hoard; <i>SCBI</i> 60, 1014 (3) Spink 30 Sept. 2010, 176; ex private collection UK (purchased from Vosper (dealer) 2005)	1.17 1.17 1.06
161	Ac	Same obverse die +[]/[]FE/RD O L/INC PAC+ (1) *Stockholm (Mossop LXVI, 5); ex Gandarve I hoard; <i>SCBI</i> 54, 108	1.11 cracked
<i>Konli</i> 162	Aa	(Conli 1) +EDA/.R.EC+: (Bust unclassified, crude style, tails break legend) +CO/NLI/ON L/INC AC+P (1) *Stockholm (Hild 313, Mossop LXVI, 2); <i>SCBI</i> 54, 90	1.19

<i>Mint/Moneyer/ No.</i>	<i>Dies</i>	<i>Description</i>	<i>Wt (g)</i>
<i>Leofwig</i> 163	Aa	(Lefwiic 1) +EDD:/D REC+: (Bust C) +LE/FPII/C ON:/LIIC C+PA (1) Lincoln Museum (Mossop LXVI, 28, as Leofwine); ex Sir Francis Hill (purchased by him from Baldwin 1951); <i>SCBI</i> 27, 590 (2) Stockholm; ex Aspinge hoard; <i>SCBI</i> 54, 114 (3) *Stockholm; ex Burge I hoard; <i>SCBI</i> 54, 115 (die-identity with <i>SCBI</i> 54, 114 not noted)	1.11 0.59 cut ½ 0.95
<i>Leofwine</i> 164	Aa	(Lefwine 3, Lefwne 2, Leofwine 1, Leofwinee 2) +EDPAR/.D.RE+ (Bust Bi) +LEF/PINE/ON LI/NCO AC+P (first E in LEFPINE round-backed) (1) *Stockholm (Hild 350); ex Aspinge hoard; <i>SCBI</i> 54, 109 (2) Stockholm (Hild 350 bis, Mossop LXVI, 25); ex Johannishus hoard; <i>SCBI</i> 54, 110	1.20 1.20
165	Bb	+EDPA./D RE+ (Bust Aii, tails break legend) +LEF/PINE/ON L/NNC AC+P (first E in LEFPINE round-backed) (1) *Stockholm (Hild 351, Mossop LXVI, 26); ex Aspinge hoard; <i>SCBI</i> 54, 111 (2) Stavanger Museum; ex Foldøy hoard; <i>SCBI</i> forthcoming	1.04 1.07
166	Cc	+EDP:/REC+ (Bust C?) +LE/FPI/NE ON:/LIIC C+PA (1) *Arnot (1995) 260 (purchased by him 1977); ex <i>SCMB</i> Jun. 1974, H4340 (previously Dec. 1973, H3994); perhaps ex Ryan (1952) 852, not ill., said to read LEFPNC ON:LIIC; perhaps ex <i>NCirc</i> Dec. 1913, 12723, said to read +LEFPINE ON:LIIC	0.97
167	Dd	+ERDDP/LDERP (Bust Aii) +LE:/FPN/E ON/LINC +PAC (1) *Stockholm (Hild 352, Mossop LXVI, 21); ex Aspinge hoard; <i>SCBI</i> 54, 112	1.04
168	De	Same obverse die (annulet at shoulder has become pellet) +LE:/FPN/E ON/LINC PAC+ (1) *Copenhagen (Mossop LXVI, 22); ex Torring hoard; <i>SCBI</i> 18, 980 Note also Vogel (1928) 4824, not ill., said to read +LEFPNE ON LINC	1.05
169	Ef	+EDPARD/REC+A: (Bust Bi, C in REC+ round-backed) +LE/OFPI/NEE:/O LIN PAC+ (first E in LEOFPINEE round-backed) (1) *Copenhagen (Mossop LXVI, 27); ex Haagerup hoard; <i>SCBI</i> 18, 986	1.07
170	Eg	Same obverse die +LE/OFPI/NEE/ON LI AC+P (first E in moneyer's name round- backed) (1) *Stockholm (Mossop LXVI, 29); ex Oxsarve hoard; <i>SCBI</i> 54, 113	1.00
171	Fh	+EDPER/D RE+: (Bust Ai) +LEOFPI/NEE/ON LI/NNC AC+P Hild Da (1) Copenhagen (Mossop LXVI, 23); ex Torring hoard; <i>SCBI</i> 18, 985 (2) *Lincoln Museum; ex Sir Francis Hill (purchased by him from Baldwin 1952); ex W.C. Wells; probably ex Parsons (1929) 195 (b), not ill., but this reverse reading; ex Bruun (1925) 185 (lot purchased for Parsons by Spink); <i>SCBI</i> 27, 591 (3) Stockholm; ex Blacksta hoard; <i>SCBI</i> 54, 347/113a	0.96 0.97 0.48 cut ½
172	Gh	[]R:/D R[] (Bust not classified) Same reverse die Hild Da (1) *Lincoln Museum (Mossop LXVI, 24); ex Sir Francis Hill (purchased by him from Baldwin 1952); ex W.C. Wells; probably ex Parsons (1929)	0.52 cut ½

<i>Mint/Moneyer/ No.</i>	<i>Dies</i>	<i>Description</i>	<i>Wt (g)</i>
		195 (c), not ill., but this reverse reading; ex Bruun (1925) 185 (cut halfpenny of Lincoln, not otherwise described, but lot purchased by Spink for Parsons); <i>SCBI</i> 27, 592	
		Also Dalarnas Museum, Falun, ex Sanda hoard, <i>CNS</i> XVI,1, no. 1247, not ill., said to read LEFWINC ON LIIC, 1.07 g	
		Note also Cuff (1854) 605 (lot purchased by Cureton), said to read LEFPINC ON LINC	
<i>Sumarlithr</i> 173	Aa	(Sumerluda 1) +EDPAR./D RC+:. (Bust Bi, round-backed C in RC+, same obverse die as 145–6, 148 , moneyer Godric) +SV/MER/LVD:/A ON L AC+P (1) *Stockholm (Hild 375 = Hild (1846) 143, Mossop LXVII, 4); <i>SCBI</i> 54, 116	1.16
		(2) Stockholm (Hild 375 bis); <i>SCBI</i> 54, 117	1.12
		(3) Stockholm; ex Hallföse hoard; <i>SCBI</i> 54, 118	1.14
174	Ba	+EDPARD/REC+: (Bust Bi, round-backed E in REC+) Same reverse die (1) *Copenhagen (Mossop LXVII, 5) (in collection by 1793); <i>SCBI</i> 18, 998	1.02
		This reverse die also used to strike a <i>Arm and Sceptre/Pacx</i> mule: Stockholm (Hild Cnut 1734, Mossop LXV, 25), with 'Cnut' obverse inscription (same obverse die as <i>SCBI</i> 40, 1842); <i>SCBI</i> 54, 2, 1.18g	
<i>Svafi</i> 175	Aa	(Swafa 3) +EDPARD./REC+. (Bust Bi) +SP:/A.FA/ON L/INCO AC+P (1) *Stockholm (Hild 376, Mossop LXVII, 6); ex Aspinge hoard; <i>SCBI</i> 54, 119	1.20
176	Ba	+EDPAR./RE+: (Bust Bi) Same reverse die (1) Copenhagen (Mossop LXVII, 7); ex Torring hoard; <i>SCBI</i> 18, 999 (2) *Boyd (2005) 844 (purchased by him from C.B. Snelling (dealer) Feb. 1894)	1.15 1.10
177	Cb	+EDP/RE+NA (Bust not classified, local York style) +SPA/FA O/N L./NCO +PAC (1) Copenhagen; ex Torring hoard; <i>SCBI</i> 18, 1000 (2) Lincoln Museum; ex Sir Francis Hill (purchased by him from Seaby 1931); <i>SCBI</i> 27, 594 (3) Lincoln Museum; ex Sir Francis Hill; ex Poyser (1944) 167; <i>SCBI</i> 27, 595 (4) *British Museum (BM 1955–7–8 114, Mossop LXVII, 8); ex Lockett (1955) 809; ex Wheeler (1930) 107; ex P.W.P. Carlyon-Britton (1916) 1116 (5) Judson (2002) 1055; ex H.R. Mossop (not ex Lockett as stated in Judson auction catalogue)	1.12 1.14 1.20 1.02 1.08
178	Dc	+EDPA/RD REIN (?) (Bust C, no headband or tails) +SPA/FA O/N LI:/NCO: +PAC (1) *Copenhagen (Mossop LXVII, 9); ex Torring hoard; <i>SCBI</i> 18, 1001	1.10
		Note also Parsons (1954) 193, not ill., said to read SPAFA ON LINCO; Maish (1918) 60, not ill. (lot purchased by Joseph Young), said to read SPAFA ON LINC; and Rashleigh (1909) 318, not ill. (lot purchased by Baldwin), said to read +SPAFA ON LINCO	

<i>Mint/Moneyer/ No.</i>	<i>Dies</i>	<i>Description</i>	<i>Wt (g)</i>
<i>Svertingr</i> 179	Aa	(Swartinc 2, Swertinc 1) +EDPER/D RE+ (Bust Aii) +SP:/ART/INC:/ON C AC+P (1) *Stockholm (Hild 54, as Canterbury = Hild (1846) 21, Mossop LXVII, 10); <i>SCBI</i> 54, 123	1.12
180	Ab	Same obverse die +SP/ART/INC/O INL +PAC (1) *Stockholm (Hild 377, Mossop LXVII, 11); ex Aspinge hoard; <i>SCBI</i> 54, 120	1.14
181	Bc	+EDPAR./D RE+: (Bust Bi) +SP/ERT/IN.C O/N LII AC+P (1) Lincoln Museum; ex Sir Francis Hill; ex Lockett (1958) 2809; <i>SCBI</i> 27, 596 (2) *Stockholm (Hild 378); ex Aspinge hoard; <i>SCBI</i> 54, 121 (3) Stockholm (Hild 378 bis, Mossop LXVII, 12); ex Aspinge hoard; <i>SCBI</i> 54, 122	1.06 1.18 1.15
<i>Thorgrimr</i> 182	Aa	(Thurgpin 1) +EDPAR/D RE+: (Bust Bi) +DV/RGP/IN O:/N LIN AC+P (1) *Lincoln Museum (Mossop LXVII, 13); ex Sir Francis Hill; ex <i>SCMB</i> December 1958, 6120; <i>SCBI</i> 27, 597 (2) Dix Noonan Webb 10 Dec 2009, 143, not ill. (but recorded as being from these dies) (3) Lincoln Museum; ex Sir Francis Hill; ex Duke of Argyll; ex Grantley (1944) 1197 (fifth coin); ex L.A. Lawrence; <i>SCBI</i> 27, 598 (4) Stockholm; ex Aspinge hoard; <i>SCBI</i> 54, 124	1.13 0.88 badly chipped 0.80 damaged 0.67 fragment
<p>Note also Parsons (1929) 193 (c), not ill., said to read DVRGRIM ON LIN; Joseph Young (1919) 53, not ill. (lot purchased by Barnett), said to read DVRGPIN ON LIN; P.W.P. Carlyon-Britton (1913) 592, not ill. (lot purchased by Spink), said to read +DVRGPIN O:N LIN</p> <p><i>PACX/Radiate/Small Cross</i> mules also exist: Copenhagen (Mossop LXVII, 28); ex Tarring hoard, struck from a <i>PACX</i> obverse die reading +EDPAR/D RE+, (Bust Aii ?), and a <i>Radiate/Small Cross</i> reverse die reading +DVRGRIM ON LIN; <i>SCBI</i> 18,1004, 1.07 g; and a die-duplicate, found near Scunthorpe, Lincs., before Dec. 1989 (Coin Register 1998, no. 137, wnr; subsequently offered for sale by Vosper (dealer), in a more fragmentary condition than when published in Coin Register)</p>			
<i>Ulfir</i> 183	Aa	(Ulf 3) +EDD/CCDR+N (Bust C, no headband or tails) +VL./F ON L/INCO/NLNC +PAC (1) *Lincoln Museum (Mossop LXVII, 14); ex Sir Francis Hill; ex Duke of Argyll; ex Seaby; ex R. Carlyon-Britton; <i>SCBI</i> 27, 599	1.03
184	Ba	+EDDD/RDDCN (Bust C, no headband or tails) Same reverse die (1) Copenhagen ; ex Hauberg 1935; <i>SCBI</i> 18, 1006 (2) *Lincoln Museum (Mossop LXVII, 15); ex Sir Francis Hill (purchased by him from Seaby 1931); <i>SCBI</i> 27, 600	1.18 1.13
<p>Reverse die also used to strike <i>Arm and Sceptre/PACX</i> mules: British Museum (<i>BMC</i> Cnut 313, Mossop LXV, 26); ex S. Tyssen 1802; ex 2nd Earl of Oxford (d. 1741) (listed in MS catalogue of Earl of Oxford collection in British Library, compiled by Humfrey Wanley), 1.02 g; and probable die-duplicate, Baldwin 28 May 1997, 1599, 0.97 g; ex Scandinavian hoard</p>			

<i>Mint/Moneyer/ No.</i>	<i>Dies</i>	<i>Description</i>	<i>Wt (g)</i>
185	Cb	+ :EDPA/PREE (Bust Ai) +VL/F ON L/INC/ONN +PAC (1) *Stockholm (Hild 382 = Hild (1846) 145, Mossop LXVII, 16); <i>SCBI</i> 54, 129	1.14
186	Cc	Same obverse die +VL./F ON L/INCO/LINA AC+P (1) *British Museum (BMC 698, Mossop LXVII, 17); ex S. Tyssen 1802; ex Rev. R. Southgate 1795; found in the river Witham 1787	1.05
187	Dc	+EDPARD/REE+: (Bust Bi, both Es in REE+ round-backed) Same reverse die (1) Glendining 13 July 1983, 137; ex <i>NCirc</i> Dec. 1982, 8749; ex Cdr R.P. Mack, <i>SCBI</i> 20, 1123; ex Duke of Argyll; ex Grantley (1944) 1197 (seventh coin); ex L.A. Lawrence (2) Stockholm (Hild 383); ex Aspinge hoard; <i>SCBI</i> 54, 125 (3) *Stockholm (Hild 383 bis, Mossop LXVII, 18); ex Aspinge hoard; <i>SCBI</i> 54, 126 (4) Stockholm; ex Aspinge hoard; <i>SCBI</i> 54, 127 (5) Stockholm; ex Aspinge hoard; <i>SCBI</i> 54, 128 (6) Academy of Sciences, Estonia; ex Naginshchina hoard; <i>SCBI</i> 51, 1021 Also Dalarnas Museum, Falun; ex Sanda hoard, <i>CNS</i> XVI,I, no.1248, not ill., 1.16 g, reverse inscription not recorded but described as Hild 383 var.	1.13 1.14 1.12 0.58 cut ½ 0.55 cut ½ 1.10
<i>Waelhrafñ</i> 188	Aa	(Walraef[] 1, Walrafan 3?) +[EDPER]/D RE+A (Bust Aiii?) +PA/LRAEF/[]/ON LIN +PAC (1) *Copenhagen (Mossop LXVII, 21); ex Torring hoard; <i>SCBI</i> 18, 1009	0.70 (sic)
189	Bb	+EDP[]/I REC+ (Bust C) +PA/LRA:/FAN/ON LIN PAC+ (1) *Stockholm (Hild 386, Mossop LXVII, 19); ex Aspinge hoard; <i>SCBI</i> 54, 130	1.16
190	Cc	[]RD/REC+[] (Bust unclassified, but pellet at shoulder) []/[]/FAN/ON LIN []/[]/+P (1) *Stockholm (Hild 386 bis, Mossop LXVII, 20); <i>SCBI</i> 54, 131	0.58 fragment
191	Dd	+EDPARD/REC+: (Bust Bi) []/[]/N ON/LINC C+PA (1) *Lincoln Museum (Mossop LXVII, 22); ex Sir Francis Hill (purchased by him from Seaby 1931); ex Cassal (1924) 74 ('ill struck', moneyer not identified); <i>SCBI</i> 27, 601 (as Walraefan?)	1.24
<i>Wulftric</i> 192	Aa	(Wulftric 1) +EDPARD/.REC+: (Bust Bi) +PV/LFRI/C ON/LINC AC+P (1) *Stockholm (Hild 391); ex Aspinge hoard; <i>SCBI</i> 54, 132 (2) Stockholm (Hild 391 bis, Mossop LXVII, 23); ex Aspinge hoard; <i>SCBI</i> 54, 133 (3) Found near Beverley, Yorks., Sept. 2004 (Coin Register 2005, no. 190; <i>EMC</i> 2004.0153)	1.12 1.06 wnr
London <i>Aelfwig</i> 193	Aa	(Elfwi 1) +EDPNRD/RE+[A?] (Bust Ai, lis-headed sceptre) +ELFPI:ON LVNDENE +P+C Hild Da (1) *Stockholm (ill. <i>NCirc</i> Sept, 1977, p. 357); ex Hallsarve hoard; <i>SCBI</i> 54, 173 (2) Copenhagen; ex Torring hoard; <i>SCBI</i> 18, 1022	0.94 0.95

<i>Mint/Moneyer/ No.</i>	<i>Dies</i>	<i>Description</i>	<i>Wt (g)</i>
<i>Aelfwine</i> 194	Aa	(Aelfwiine 1, Aelfwine 2) +EDPRRD/RE+A (Bust Ai) +AEL./FPIN/NE O/N LVND AC+P (1) Stockholm (Hild 413); ex Aspinge hoard; <i>SCBI</i> 54, 134 (2) *Stockholm (Hild 413 bis); <i>SCBI</i> 54, 135 (3) British Museum (BM 1915-5-7, 2425); ex Morgan; ex Sir John Evans; from 'Sweden'	1.20 1.08 1.11
195	Bb	+EDPER/D REC+.: (Bust Ai, C in REC+ is round-backed) +AEL./FPIN/E ON/LVND AC+P (1) *Stockholm (Hild 416); ex Aspinge hoard; <i>SCBI</i> 54, 136	1.12
196	Cc	+EDPERD:/RE[] (Bust Ai var) +AEL./FPIN/E ON:/LVND +CAP (1) *private collection UK (purchased from Spink 1963)	0.94
Note also Grantley (1944) 1198 (first coin), not ill., said to read +ELFPINE ON LVND. Also specimen in City hoard (cited Willett 1876), moneyer's name given as ELFPINE			
<i>Aethelweard</i> 197	Aa	(Aegelward 1, Aeglwerd 2, Aelwer 1, Aelwerd 4, Aelwerdd 1) +EDP./RD RE (Bust Ai) +AEG:/ELPA/RD O/N LVN AC+P (second E in AEGELPARD round-backed) (1) *British Museum (<i>BMC</i> 906); ex Thwaite hoard	0.81
198	Ba	+EDPER/D REC+A (Bust Aiii) Same reverse die (1) *Glasgow; ex T. Coats (d. 1882); <i>SCBI</i> 2, 983	0.91
199	Cb	+EDD./RD RE (Bust Aiii ?) +AE/GLP/ERD/O LV PA+C (1) *Copenhagen; ex Haagerup hoard; <i>SCBI</i> 18, 1015	1.11
200	Dc	+EDPE./RD R.E+: (Bust Ai) AEG/LPER/D ON L/NVN PAC+ (1) *Stockholm (Hild 397); ex Aspinge hoard; <i>SCBI</i> 54, 137	1.12
201	Ec	+EDPARD R/EC+A: (Bust Ai) Same reverse die (1) *St James's 8 May 2006, 83; said in 2006 catalogue to be ex Walters (1913) 37 (part), but probably ex Walters (1932) 86, not ill. but this reverse reading; perhaps ex Montagu (1895) 831 (fifth coin), not ill. (lot purchased by Rollin), this reverse reading.	wnr
202	Fd	+EDPAR./D RE+: (Bust Bi) AEL.P/ER O/N LV/NDE AC+P (E in LVNDE round-backed) (1) *Stockholm (Hild 421); <i>SCBI</i> 54, 138	1.10
203	Ge	+EDPER/D RE+A.: (Bust Aiii) +AEL./PER:/D ON/LVND C+PA (1) *Stockholm (Hild 422 = Hild (1846) 156); <i>SCBI</i> 54, 139	1.20 pierced
204	Hf	+EDPAR/D REC+: (Bust Ai) +AEL/PER./D ON/LVND AC+P (1) *Stockholm (acquired 1949); ex Raadimois hoard(?), Estonia; <i>SCBI</i> 54, 140	1.18
205	Ig	[]DPER./D RE+[] (Bust Ai) +AEL/PER/D ON/LVND []/[]/C/+ (1) *Copenhagen; ex Torring hoard; <i>SCBI</i> 18, 1028	0.90

<i>Mint/Moneyer/ No.</i>	<i>Dies</i>	<i>Description</i>	<i>Wt (g)</i>
206	Jh	[]DPERD/.RE+A[] (Bust Ai) +AEL/PER/D ON/LVN AC+P (1) *Copenhagen; ex Sando hoard; <i>SCBI</i> 18, 1029 (wrongly described as being of Hild type A)	1.05 badly chipped
207	Ci	Same obverse die as 199 +AELPERDD ON LVND RV+C Hild Da (1) *Copenhagen; ex Haagerup hoard; <i>SCBI</i> 18, 1030 Note also specimen in City hoard (Willett 1876), said to read ELPARD ON LVND	0.95
<i>Aethelwine (or Aelfwine)</i>		(Aelwin 1, Aelwine 4)	
208	Aa	+EDPER./D RE+ (Bust Aii) +AEL./PIN:/ON L./VND AC+P (1) *Glendining 13 Mar. 1974, 139 (Rose collection) (2) Stockholm; ex Aspinge hoard; <i>SCBI</i> 54, 343 (mint and moneyer not identified)	wnr 0.54 cut ½
209	Bb	+EDPER/D RE+A (Bust Ai) +AEL./PIN:/E ON L/VN AC+P (1) *Stockholm (Hild 423); ex Aspinge hoard; <i>SCBI</i> 54, 141	1.12 pierced
210	Cc	+EDPAR./D REC+ (Bust Bi?) +AEL./PIN:/E ON L/VND: AC+P (1) *Stockholm; ex Garde hoard; <i>SCBI</i> 54, 142 (a small coin)	1.11 pierced
211	Dd	+EDPER./D RE+A: (Bust Aii) +AEL/PINE/ONN/LVN +PAC (1) * <i>NCirc</i> July 1999, 2824; ex Eaglen (1998) 1442 (purchased by him from Baldwin 1991); ex Larsen (1972) 41; perhaps ex P.W.P. Carlyon-Britton (1916) 1118, not ill., this reverse reading	1.20
212	Ee	+EDPE[R?]/[D? R?] E+ (Bust Ai, E in RE+ round-backed) +AELPINE ON LVNDE C+PA Hild Da (1) *Copenhagen (in collection by 1793); <i>SCBI</i> 18, 1033 Note also Cassal (1924) 23, not ill., said to read ELWINE ON LVN; and Briggs (1893) 227, not ill. (lot purchased by Spink), said to read ELPINE ONN LVND	1.00
<i>Aethelwine</i>		(Aethelwinee 1)	
213	Aa	+EDPAR/D REC+:. (Bust Ai) +EG/ELPI/NEE/ON LV PAC+ (1) *Stockholm (Hild 483); ex Aspinge hoard; <i>SCBI</i> 54, 143	1.18
<i>Beorhtmaer</i>		(Brihtmaer 3)	
214	Aa	+EDPARD/REC+:. (Bust Ai) +BR/IHT:/MAER/ON LV AC+P (1) *Stockholm (Hild 428); ex Aspinge hoard; <i>SCBI</i> 54, 144	1.12
215	Ba	+EDPAR/D REC+: (Bust Ai, E and C of RECT round-backed) Same reverse die (1) * <i>NCirc</i> Oct. 1999, 3859; ex Eaglen (1998) 1443	1.09
216	Cb	+EDPA./RD RC: (Bust Bi) +BR/IHT:/MAER/O LV C+RV (1) *Private collection UK (ill. <i>NCirc</i> Jan. 1967, p. 2)	wnr

<i>Mint/Moneyer/ No.</i>	<i>Dies</i>	<i>Description</i>	<i>Wt (g)</i>
217	Dc	+EDPNRD:/REC+. (Bust Ai) +BRIHTMAER ON LVN RV+C Hild Da (1) *Private collection Canada (in 2007); ex <i>NCirc</i> Feb. 2000, 165; ex Eaglen (1998) 1444 (purchased by him from Baldwin 1991) Note also Ready (1920) 161, not ill., moneyer's name given as BRIHTMAER	1.02
<i>Beorhtwine</i> 218	Aa	(Brihtwine 2) +EDPAR/.D REC+:. (Bust Bii) +BRI/HTPI/NE O/N LV: C+PA (1) *Stockholm (Hild 432 = Hild (1846) 163); <i>SCBI</i> 54, 145 (2) Stockholm; ex Hallfose hoard; <i>SCBI</i> 54, 226 (as Malmesbury) (3) British Museum (BM 1915–5–7, 2426); ex Morgan; ex Sir John Evans; from 'Sweden'	1.16 1.17 1.14
219	Bb	+EDPERD./EE+A:. (Bust Ai) +BR/IHT:/PINE/ON LV AC+P (1) *Stockholm (Hild 433 = Hild (1846) 164); <i>SCBI</i> 54, 146	1.06
<i>Brungar</i> 220	Aa	(Brungar 8) +EDPE/RD RE+A (Bust Aii) +BR/VNG/AR O/N LV AC+P (1) *Chown (2001) 1047; ex Spink sale 64, 1988, 158; ex <i>NCirc</i> Feb. 1988, 141 (previously July 1987, 4375 and Dec. 1985, 8675); ex Cdr R.P. Mack, <i>SCBI</i> 20, 1124 (purchased by him from Spink 1929); probably ex Parsons (1929) 193 (d), not ill.; ex P.W.P. Carlyon-Britton (1918) 780 (lot purchased by Spink) (2) <i>SCMB</i> Nov. 1973, H3920 (3) Stockholm; ex Aspinge hoard; <i>SCBI</i> 54, 147	1.04 wnr 0.56 cut ½
221	Ab	Same obverse die +BR/VNG/AR O/LV: AC+P (1) *Baldwin 12–13 Oct. 1998, 1730 (ownership not stated in catalogue but from Dr J.D. Lavertine collection); ex <i>SCMB</i> July 1960, 6594 (purchased by Seaby firm 1958)	1.13
222	Bc	+EDPER/D RE+:. (Bust Aii) +BR./VNG/AR O/N LV AC+P (1) *Stockholm (Hild 435); ex Aspinge hoard; <i>SCBI</i> 54, 148	1.10
223	Cd	+EDPER./D RE+A (Bust Ai) +BR/VNG/AR O/N LV: AC+P (1) *Stockholm (Hild 436); <i>SCBI</i> 54, 149	1.12
224	De	+EDPER/D RE+: (Bust Ai) +BR/VNGA/R ON/LVND AC+P (1) *Stockholm (Hild 437); ex Aspinge hoard; <i>SCBI</i> 54, 150	1.14
225	Ef	+EDPER/D RE+:. (Bust Aii) +BRVNGAR ON LVND: A++P Hild Da (1) *Stockholm (Hild 438, ill. <i>NC</i> 1966, pl. xvii, 10); ex Aspinge hoard; <i>SCBI</i> 54, 151	1.11
226	Ff	+EDPER/D RE+ A:. (Bust Aiii) Same reverse die Hild Da (1) Stockholm; ex Garde hoard; <i>SCBI</i> 54, 152	0.86 cracked
227	Gg	(2) *Baldwin 28 May 1997, 1630; ex Scandinavian hoard (hard to make out) (Bust Aii) +BRVNGAR ON LVND. +C+P (pellets in first and fourth quarters) (1) *Stockholm; ex Lysseback hoard; <i>SCBI</i> 54, 153	1.05 1.12

<i>Mint/Moneyer/ No.</i>	<i>Dies</i>	<i>Description</i>	<i>Wt (g)</i>
228	G(?)h	Same obverse die ? +BRVNGA[] C+[][] (pellets at cross ends) (1) *Baldwin 28 May 1997, 1632; ex Scandinavian hoard	0.57 cut ½
		Note also Briggs (1893) 227, not ill. (lot purchased by Spink), said to read BRVNGAR ON LV; and specimen in City hoard (Willett 1876), moneyer's name said to read BRVNGAR	
<i>Duding</i> 229	Aa	(Dod[] 1, Dodinc 1, Dodnic 1, Dudinc 3, Dudnc 1) +EDPE/.RD RE_A (Bust Aiii) +DVD/INC O/N LV/NDE: PAC+ (E of LVNDE round-backed) (1) *Stockholm (Hild 448); ex Aspinge hoard; <i>SCBI</i> 54, 157	1.08
230	Bb	+EDPARD/REC+ (?) (Bust Bi) +DV./DINC/ON LV/NDE PACS (1) *Stockholm (Hild 449, ill. <i>NC</i> 1966, pl. xviii, 16); ex Aspinge hoard; <i>SCBI</i> 54, 158	1.13
231	Cb	+EDPER/D RE+AN (Bust Ai) Same reverse die (1) *Copenhagen; ex Lyngby hoard; <i>SCBI</i> 18, 1050 (2) Spink 10–11 Oct. 1979, 379	1.12 0.53 cut ½
232	Dc	+EDPER/D RE[] (Bust Ai) +DVD/NC O/N LV/NDE C+PA (1) *Copenhagen; ex Bolbygaard hoard; <i>SCBI</i> 18, 1049	0.88 cracked
233	Ed	+EDPNRD:/RE+ (Bust Ai) +DODINC ON L.VNDDN:. +PCA Hild Da (1) *Copenhagen; ex Torring hoard; <i>SCBI</i> 18, 1045	1.06
234	Fd	+EDPHRD/REC+ (Bust Aii) Same reverse die Hild Da (1) *American Numismatic Society; ex Massachusetts Historical Society (1971) 864; ex C.F. Adams; <i>SCBI</i> 30, 560	1.08
235	Fe	Same obverse die +DODNIC ON LVNDDN: AP+C Hild Da (1) *Stockholm (Hild 445, ill. <i>NC</i> 1966, pl. xviii, 27); <i>SCBI</i> 54, 156	1.00
236	Gf	+EDDN[] (Bust Ai?) +DOD[]ND:. A[][]P Hild Da (1) *Oxford; ex Hon. Mrs Wilson 1877; ex Thwaite hoard; <i>SCBI</i> 9, 764	0.49 cut ½
237	Hg	+EDPHRD:/REC+ (Bust Bii) +DVDINC:ON GIVNDE +PAC Hild Da (1) *Stockholm; ex Stumle hoard; <i>SCBI</i> 54, 159	1.10
		Note also Dix 3 Jun. 1999, 1057, not ill., said to read DODRINC ON LVND, buckled; and P.W.P. Carlyon-Britton (1913) 592, not ill. (lot purchased by Spink), repaired, said to read +DV.DINC ON LVNDEN, Hild Da	
<i>Eadmund</i> 238	Aa	(Eadmund 3) +EDPER:/D RE+ANG (Bust Aii) +EA/DMV/ND O:/N LV AC+P (1) *Stockholm (Hild 454); ex Aspinge hoard; <i>SCBI</i> 54, 160 (2) American Numismatic Society; ex Mrs E.M. Norweb; ex Elmore Jones (1971) 517; ex Duke of Argyll; <i>SCBI</i> 30, 556 (3) <i>NCirc</i> Sept. 1969, 6312	1.10 1.15 wnr
		Note also Lockett (1955) 805, not ill., this reverse reading; ex <i>NCirc</i> Jan. 1912, 95538 (previously Feb. 1910, 73209a, and May 1909, 65497, from 'a small collection recently purchased')	

<i>Mint/Moneyer/ No.</i>	<i>Dies</i>	<i>Description</i>	<i>Wt (g)</i>
239	Bb	+EDPER/D RE+:. (Bust Aii) +EADMVND ON LVDE AC+P Hild Da (1) *Stockholm (Hild 455); ex Aspinge hoard; <i>SCBI</i> 54, 161	0.96
240	Cc	+EDPERD/REC+: (Bust Ai) +EADMVND ON LVN RV+C Hild Da (1) *Stockholm (Hild 456, ill. <i>NC</i> 1966, fig. 3 on p. 209 and pl. xviii, 3); ex Aspinge hoard; <i>SCBI</i> 54, 162 Note also Glendining 19 Mar. 1969, 170, not ill., this mint and moneyer, readings not given; <i>SCMB</i> Apr. 1961, 5413, not ill., said to read EADMVND ON LV; and P.W.P. Carlyon-Britton (1918) 781, not ill. (lot purchased by Baldwin), said to read +E.ADMVND O:N LV. There were three specimens of this type, mint and moneyer in the City hoard (Willett 1876)	1.12
<i>Eadric</i> 241	Aa	(Edr[] 1, Edric 7, Edricc 2, Edrnc 1) +EDPAR/.D REC+: (Bust Ai) +ED/RIC:/ON LV/NDE AC+P (1) *Stockholm (Hild 469); ex Aspinge hoard; <i>SCBI</i> 54, 166	0.92
242	A(?)b	Same obverse die ? +ED:./RIC/ON LV/[NDE?] PAC+ (1) *Copenhagen; ex Torring hoard; <i>SCBI</i> 18, 1062	0.89
243	Bc	+EDPARD/.REC+. (Bust Bi) +ED/RIC/ON LV/NDE PAC+ (1) *Stockholm (Hild 470); ex Aspinge hoard; <i>SCBI</i> 54, 167 (2) Copenhagen; ex Haagerup hoard; <i>SCBI</i> 18, 1061	1.18 1.15
244	Cd	+EDPA./RD RE+:. (Bust Ai) +ED/RIC/ON L/VND PAC+ (1) *Estonian History Museum; ex Maidla hoard; <i>SCBI</i> 51, 1022	1.10
245	Dd	+EDPAR/.D REC+A (Bust Ai) Same reverse die (1) *Oslo; ex Brøholt hoard; <i>SCBI</i> forthcoming	1.04
246	Ee	+EDD./P RCE+ (Bust C) +ED/RICC/ONN/LVND +PAC (1) *Stockholm (Hild 473); ex Aspinge hoard; <i>SCBI</i> 54, 169	1.08
247	Ff	+NEETDV/[]JEC+E (Bust not classified, imitative ?) +ED/RIC./O []/NDE ++AC (1) *Stavanger Museum; ex Foldøy hoard; <i>SCBI</i> forthcoming	0.81 broken/ chipped
248	Gg	+EDPAR/.D REC+ (Bust Aii) +EDRIC:ON LV:NDE: +AC+ Hild Da (1) *British Museum (BM 1960 5-1-36); ex Lockett (1960) 3799; ex P.W.P. Carlyon-Britton (1913) 590	0.82
249	Hh	+EDPA./RD REC (Bust Bii var, tails break legend) +EDRIC ON LVNDFITCI: +PAC Hild Da (1) *Stockholm (Hild 471); ex Aspinge hoard; <i>SCBI</i> 54, 168	0.82
250	Ii	+EDPE./RD RE+ (Bust Aii) +EDR.ICC ONN LVND AC+P Hild Da (1) *Stockholm (Hild 474); ex Aspinge hoard; <i>SCBI</i> 54, 170	1.11
251	Jj	+EDPA/RD RE+ (Bust Aiii, bust of Style B but with single headband) +EDRNC ON LVNDEITI PAC+ Hild Da (1) *Stockholm (Hild 481); <i>SCBI</i> 54, 171	1.01

<i>Mint/Moneyer/ No.</i>	<i>Dies</i>	<i>Description</i>	<i>Wt (g)</i>
252	Kk	[]EDPER/[] (Bust Aiii ?) +EDR[]DE: C/[]/A Hild Da (1) *Found Dartford, Kent 2003 (EMC 2003.0160)	wnr cut ½
<i>Eadwold</i> 253	Aa	(Eadwold 2, Edwold 2) +EDPAD./D RE+ (Bust Aii, tall bust) +ED:/POLD/ON LV/NDE C+PA (1) *British Museum (<i>BMC</i> 907); ex Rev. G.J. Chester 1889	0.71 (sic)
254	Bb	[]RD REC+[] (Bust unclassified) +ED/POL:/[]/[]N AC[]P (1) *Oslo; ex Brøholt hoard; <i>SCBI</i> forthcoming	0.69 fragment
255	Cc	+EDPER./D RE+. (Bust Ai) +EADPOL.D ON LVND A++P Hild Da (1) Stockholm (Hild 464 = Hild (1846) 173, ill. <i>NC</i> 1966, pl. xvii, 11); <i>SCBI</i> 54, 164 (different state of obverse die to next two coins) (2) *Norweb (1985) 84 (<i>SCBI</i> 16, 205); ex E.F.P. Armitage; ex Lockett (1955) 805 (purchased by him from Seaby); ex P.W.P. Carlyon-Britton (not in sale, but ill. <i>NC</i> 1905, pl. vii, 8) (3) Spink sale 82, Mar. 1991, 100; ex Classical Numismatic Auctions Sept. 1990, 1425; ex <i>NCirc</i> Mar. 1986, 1010; ex Glendining 21 Sept. 1983, 36	0.90 1.06 1.00
256	Dd	+EDPER/D RE+ (Bust Aii) +EADPOLD ON LVND: A++P Hild Da (1) *Stockholm (Hild 465, ill. <i>NC</i> 1966, pl. xvii, 12); <i>SCBI</i> 54, 165 (weight given there in error as 1.64 g)	1.04
<i>Eadwine</i>		(Edwine 1) No true <i>PACX</i> coin of this moneyer is known, but an <i>Arm and Sceptrel</i> <i>PACX</i> mule exists, obverse +CNVT/REC+, reverse +EDP/INE:/ON L./VND, PAC+, Stockholm; ex Garde hoard; <i>SCBI</i> 54, 3, 0.95 g.	
<i>Ealagar</i> 257	Aa	(Ealgar 1) +EDPAR/D REC. (Bust Ai) +EA/LGA/R O:/N LV: CC+P (1) *Estonian History Museum; ex Kose hoard; <i>SCBI</i> 51, 1023 (the specimen cited Jonsson and van der Meer 1990, from a 'Swedish' find)	1.13 pierced
<i>Godi</i>		See Imitations	
<i>Godric</i> 258	Aa	(Godric 1) +EDP/REC+ (Bust C, three pellets on stem of sceptre) +GO/DRI/C ON/LVND +PAC (1) * <i>NCirc</i> Jun. 2001, 2301; ex Eaglen (1998) 1445; ex 'Neal' (1991) 2092; ex Wheeler (1930) 106(c); ex P.W.P. Carlyon-Britton (1916) 1118; probably ex <i>NCirc</i> Feb. 1909, 62700, these readings (coin struck on smallish flan)	0.97
		Note also specimen in City hoard (Willett 1876), moneyer's name given as GODRIC	

<i>Mint/Moneyer/ No.</i>	<i>Dies</i>	<i>Description</i>	<i>Wt (g)</i>
<i>Go[] (Godwine or Goldsige?)</i> 258a	Aa	(Go[] 1)]P/ER[(Bust unclassifiable, annulet at shoulder) +GO/[]/[]/N LV P/[]/+ (1) *Offered for sale Ebay Jan. 2011 (not likely to be a coin of Godric because of the shortness of the mint signature, but potentially either a coin of Godwine or of Goldsige)	wnr cut ½
<i>Godwine</i> 259	Aa	(Godwiine 1, Godwine 6, Godwne 1) +EDPER/.D RE+A: (Bust Ai ?) +GO/DPII/NE O/N LV AC+P (1) *St Petersburg; ex Lodeinoe Pole III hoard; <i>SCBI</i> 60, 1015	1.12
260	Bb	+EDPAR/.D RE+ (Bust Bi) +GO/DPI/NE O:/N LV: AC+P (1) *Stockholm (Hild 504); ex Aspinge hoard; <i>SCBI</i> 54, 175 (2) Järvamaa Museum; ex Vao hoard; <i>SCBI</i> 51, 1024 (certainly from this reverse die, probably from this obverse die) (3) Found Minster in Thanet, Kent 1993 (Coin Register 1994, no. 224)	1.12 1.10 1.10
261	Cc	+EDPAR/.D RE+. (Bust Aiii?, not clear whether pellet or annulet at shoulder, E of RE+ round-backed) +GO/DPI/NE O/N LV +PAC (1) *Stockholm (Hild 505); ex Aspinge hoard; <i>SCBI</i> 54, 176	1.16
262	Dc	+EDPARD/.REC+: (Bust Ai) Same reverse die (1) *Stockholm; ex Mannegarde hoard; <i>SCBI</i> 54, 177	1.16
263	Ec	+EDPARD/REC+AN (Bust Ai) Same reverse die (1) *Copenhagen; ex Store Valby hoard; <i>SCBI</i> 18, 1077	1.15
264	Fd	+EDPER/D REC+A: (Bust Aiii) +GO/DPN/E ON/LVD: AC+P (1) *Academy of Sciences, Estonia; ex Kohtla-Käva hoard; <i>SCBI</i> 51, 1025	0.94
265	Ge	+EDPE/REE+: (Bust C) +GO/DPI:/NE ON LVND C+PA (reverse legend broken at ends of first two quarters, subsequently continuous) Hild Da var (1) *Stockholm (Hild 506, ill. <i>NCirc</i> Sept. 1977, p. 357); <i>SCBI</i> 54, 178	0.74 (sic)
266	Hf	+EDPER/D R[] (Bust Aiii) +GODPINE ON LVNDE CAP+ Hild Da (1) *Stockholm (Hild 507); <i>SCBI</i> 54, 179	1.18
267	Ig	+EDPER/D RE+ (Bust Aii) +GODPINE ON LVNDE AC+P Hild Da (1) *St Petersburg; ex J. Reichel (d. 1856); <i>SCBI</i> 60, 1016	1.10
268	Jh	+EDPER/.D RE+:. (Bust Aii) +GODPINE ON LVDED AC+P Hild Da (1) *Stockholm; ex Lysseback hoard; <i>SCBI</i> 54, 180	1.03

Note also *SCMB* April 1961, 5412, not ill., and P.W.P. Carlyon-Britton (1918) 781, not ill., both said to read GODPINE ON LV

A further coin purportedly of this mint and moneyer, *SCBI* 54, 181, is in fact a die-duplicate of *SCBI* 54, 288, correctly attributed in that volume to Thetford. See below under Thetford

<i>Mint/Moneyer/ No.</i>	<i>Dies</i>	<i>Description</i>	<i>Wt (g)</i>
<i>Goldsige</i> 269	Aa	(Golsige 1, Goltzi 1, Goltsize 2, Goltzii 2, Goltziie 1) +EDPERD/.REC+A: (Bust Ai) +GO/LSIG/E ON/LVN +PAC (1) *Baldwin 28 May 1997, 1631; ex Scandinavian hoard	1.14 cracked
270	Ba	+EDPER/D RE+A (Bust Ai) Same reverse die (1) *St Petersburg; ex Lodeinoe Pole III hoard; <i>SCBI</i> 60, 1017	1.11
271	Cb	+EDPERD/.REC+A. (Bust Ai) +GO/LTSI/ON L/VND AC+P (1) Stockholm (Hild 514); ex Aspinge hoard; <i>SCBI</i> 54, 182 (2) *Stockholm (Hild 514 bis); ex Aspinge hoard; <i>SCBI</i> 54, 183	1.14 1.14
272	Db	+EDPE/RD R.E+A (Bust Aii) Same reverse die (1) *Stockholm; no provenance recorded in <i>SCBI</i> 54 but in fact purchased from D. Ahlberg, Visby 1887 (information from Kenneth Jonsson); <i>SCBI</i> 54, 184	0.93
273	Ec	[]PAR/D REC+: (Bust Bii) +GO/LTSI/GE O/N LV AC+P (1) *Stockholm; ex Mannegarde hoard; <i>SCBI</i> 54, 187	1.08
274	Cd	Same obverse die as 271 +GO:/LTSI/GE O/N LV PAC+ (1) Stockholm (Hild 517); ex Aspinge hoard; <i>SCBI</i> 54, 188 (2) *Stockholm (Hild 517 bis); ex Aspinge hoard; <i>SCBI</i> 54, 189 (3) Stockholm; ex Aspinge hoard; <i>SCBI</i> 54, 190 (4) <i>NCirc</i> November 1993, 7832; ex Glendining 8 Sept. 1993, 448 (Terry Nield collection); ex <i>NCirc</i> Sept. 1988, 5445; ex Sotheby 13 May 1988, 324	1.12 1.11 0.54 cut ½ wnr
275	Ad	Same obverse die as 269 Same reverse die as 274 (1) in stock of Ahlström (dealers) 1983 (photo from Kenneth Jonsson) (2) *Baldwin 23–24 Sept. 2008, 300 (Timothy L. Taylor collection) (purchased from C.J. Martin (dealer) 1964)	1.10 1.13
276	Ce	Same obverse die as 271 and 274 +GO/LTSII/ONN:/LVN: AC+P (1) *Stockholm (Hild 518); ex Aspinge hoard; <i>SCBI</i> 54, 185	1.10
277	Ae	Same obverse die as 269 and 275 Same reverse die (1) *Stockholm; ex Aspinge hoard; <i>SCBI</i> 54, 186	0.60 cut ½
278	Fe	+EDPER:/D RE+ (Bust Ai) Same reverse die (1) *British Museum (BM 1914–10–3, 92); ex Stockholm sale 9 Oct. 1913, 241	1.04
279	Gf	+EDPER/D RE+ [] (Bust Ai) +GOL/TSII/E ON/LVI AC+P (1) *Copenhagen; ex Torring hoard; <i>SCBI</i> 18, 1083	0.95
280	F(?)g	Same obverse die as 278? +GOLTSII ONN LVND: C+PA Hild Da (1) * <i>NCirc</i> Dec. 2005, HS2222; ex Herriot (2004) 26 Also Drabble (1939) 527 (a), not ill., moneyer's name read as GOLT SIGE	1.09

<i>Mint/Moneyer/ No.</i>	<i>Dies</i>	<i>Description</i>	<i>Wt (g)</i>
<i>Korff</i> 281	Aa	(Corff 2) +EDPER:/D RE+: (Bust Aii) +CO/RFF/ON:/LVN +PAC (1) *Stockholm (Hild 443); <i>SCBI</i> 54, 154	1.01
282	Bb	[]EDPER[] (Bust Aii) []/RFF:/ONN/[] [P?]AC[+?] (1) *Stockholm; ex Aspinge hoard; <i>SCBI</i> 54, 155	0.71 cut 1/2
<i>Leofing</i> 283	Aa	(Lifinc 5) +EDPERD/.REXA: (Bust Ai) +LIF/INC/ONN:/LVN: AC+P (1) *Stockholm (Hild 539); ex Aspinge hoard; <i>SCBI</i> 54, 199 (2) Stockholm (Hild 539 bis); ex Aspinge hoard; <i>SCBI</i> 54, 200	1.20 1.10
284	Bb	+EDPERD/REXAN (Bust Ai) +LIF/INC:/ONN:/LVN AC+P (1) *Stockholm (Hild 540); ex Aspinge hoard; <i>SCBI</i> 54, 202	1.14
285	Cb	+EDPA/RD RE+ (Bust Bii, E in RE+ round-backed) Same reverse die (1) *Stockholm (Hild 538); ex Aspinge hoard; <i>SCBI</i> 54, 201	1.16
286	Cc	Same obverse die +LIF/INC./ON LV/NDE +PAC (E of LVNDE round-backed) (1) *Lund (Jonsson 527)	1.09
287	Dc	+EDPARD/REC+:. (Bust Bi) Same reverse die (1) *Oslo; <i>SCBI</i> forthcoming	0.98 cracked
288	Ed	+EDPERD/[] (Bust Aii) +LIF/[]/[]/LVND: +[][]C (1) *Stockholm (Hild 541); <i>SCBI</i> 54, 203	0.54 fragment
289	Fe	+EDPE/.RD R[] (Bust Aiii?) +LIFINC ON LV[N]D:.. AC+P (1) *St Petersburg; ex Lodeinoe Pole III hoard; <i>SCBI</i> 60, 1020	0.96
<i>Leofraed</i> 290	Aa	(Leofred 3) +EDPER/D RE+: (Bust Ai) +LEO/FRED/ON LV/NDE +PAC (second E in LEOFRED and E in LVNDE round-backed) (1) *Stockholm (Hild 529); ex Aspinge hoard; <i>SCBI</i> 54, 194	1.04
291	Bb	+EDPAR/.D RE+ (Bust Bi) +LE:/OFR/ED O/N LV: PAC+ (1) *Copenhagen; ex C.J. Thomsen (d. 1865) (Thomsen 9496); <i>SCBI</i> 18, 1091	0.99
292	Cc	+EDPA/.RD RE+: (Bust Ai) +LE:/OFR/ED ON/LVN PAC+ (1) *St Petersburg; ex Lodeinoe Pole III hoard; <i>SCBI</i> 60, 1018	0.96 pierced
<i>Leofric</i> 293	Aa	(Leofric 2, Leofric 1, Leoric 1, Lerfric 1, uncertain 1) +EDPAR/D REC+: (Bust Bi, E and C in REC+ round-backed) +LEO/RIC/ON L/VND ACSP (1) *Stockholm (Hild 535, ill. NC 1966, pl. xviii, 17); ex Aspinge hoard; <i>SCBI</i> 54, 193	1.14
294	Bb	+EDPER/D RE+: (Bust Ai) +LEO/FRIC/ON LV/NDE AC+P	

<i>Mint/Moneyer/ No.</i>	<i>Dies</i>	<i>Description</i>	<i>Wt (g)</i>
		(1) *British Museum (<i>BMC</i> 908, ill. <i>BMC</i> pl. xxvi, 14); ex Wedmore hoard (2) British Museum (<i>BMC</i> 910, moneyer not there identified)	0.91 0.47 cut ½
295	Cc	+EDPAR/D RE+ (Bust Ai) +LEO:/FRIC/C ON L/VND PAC+ (1) * <i>NCirc</i> Mar. 1992, 872; ex Stack sale, New York, Dec. 1991, 1067; ex <i>SCMB</i> Apr. 1988, G152 (as Aegelric)	0.87
296	Dd	+EDPER/D RE[] (Bust Bii) +LE/FRIC/O:LV[] AC+P (third letter of moneyer's name engraved as O but altered on die to R) (1) *British Museum (BM E4301); ex L.A. Lawrence 1930	1.05
297	Ee	+EDPER../D [RE+. ?] (Bust Ai) +LEOFRIC ONN LVND: C+PA Hild Da (1) *private collection Canada (in 2007); ex Pheatt (1995) 580; ex Glendining 7 Mar. 1990, 1299; ex Elmore Jones (1971) 518	1.09
298	Ef	Same obverse die []VND [][]+ (1) *St Petersburg; ex Vikhmyaz hoard; <i>SCBI</i> 60, 1019	0.25 cut ¼
<p>Note also Ready (1920) 161, not ill., moneyer's name read as LEOFRIC; and Cuff (1854) 602 (lot purchased by Cureton), reverse reading LEOFRIC ONN LVND (presumably therefore Hild Da) A coin of this moneyer and type was in a C.J. Martin list 1992 (and a S & B list 1996)</p>			
<i>Leofstan</i> 299	Aa	(Leocsan 1, Leofistan 1, Leofsan 1, Leofstan 1) +EDPER/D REC+A: (Bust Ai) +LEO/FIST/AN:/ON LV AC+P (1) *Museum of London; ex City hoard; <i>SCBI</i> 42, 1134	1.10
300	Ba	+EDPER/.D RE+ (Bust Ai) Same reverse die (1) Stockholm; ex Mannegarde hoard; <i>SCBI</i> 54, 198 (2) *Norweb (1986) 817 (<i>SCBI</i> 16, 206) (purchased from Spink May 1960); ex E.F.P. Armitage	1.18 0.98
301	Cb	+EDPAR/D RE+A (Bust Bi) +LE/OFS/AN O/N LV RV+C (1) *Stockholm (Hild 531, ill. <i>NC</i> 1966, fig. 2 on p. 208 and pl. xvii, 2); <i>SCBI</i> 54, 195	1.08
302	Ac	Same obverse die as 299 +LEO/FSTA/N ON/LVND AC+P (1) Stockholm (Hild 533); ex Aspinge hoard; <i>SCBI</i> 54, 196 (2) *Stockholm (Hild 533 bis); ex Aspinge hoard; <i>SCBI</i> 54, 197 (3) Lockett (1955) 805; ex Dudman (1913) 254	1.23 1.12 wnr
303	Dd	+EDPAR/D REC+: (Bust Ai var?) +LEOCS.AN ON LVITC +CRV Hild Da (1) *Baldwin 3 May 2000, 855 (previously 12–13 Oct. 1998, 1301); ex Scandinavian hoard	0.83
<p>Note also Walters (1932) 86, not ill., said to read +LEOFISTAN:ON LV; and specimen in City hoard (Evans 1885), legends given as +EDPER/D RE+ and +LEOFISTAN ON LV</p>			

<i>Mint/Moneyer/ No.</i>	<i>Dies</i>	<i>Description</i>	<i>Wt (g)</i>
<i>Ordlaf</i> 304	Aa	(Orlaf 1) +EDPERD/RE+A: (Bust Ai) +OR/LAF/ON L/VND: PAC+ (1) *British Museum (<i>BMC</i> 909); ex Rollin 1890; ex Dunbrody hoard	0.97
<i>Theodraed</i> 305	Aa	(Theodred 1) +EDPE./RD RE.+ (Bust Aiii) +DE/ODR/ED O/N LV AC+P (1) *Copenhagen; ex Haagerup hoard; <i>SCBI</i> 18, 1101	0.81
<i>Thorketill</i>		See Imitations	
<i>Wulfgar</i> 306	Aa	(Wulfgar 1, Wulfgar 5) +EDPAR./D REC: (Bust Aii) +PV/LGA/R ON/LVN AC+P (1) *Stockholm; ex Garde hoard; <i>SCBI</i> 54, 207	1.12
307	Bb	+EDPER/D RE[] (Bust Ai) +PV/LGA/R ON/LVN AC+P (1) *Copenhagen; ex Haagerup hoard; <i>SCBI</i> 18, 1120	1.01
308	Cc	+EDPA./RD R::I (Bust Bi) +PV/LGA/R ON/LVN +P+C (1) *Copenhagen; ex Lyngby hoard; <i>SCBI</i> 18, 1121 (2) Stockholm; ex Aspinge hoard; <i>SCBI</i> 18, 224	1.04 0.51 cut ½
309	Dd	+EDPHRD:/REC+ (Bust Aii, lis-headed sceptre) +PVLFGAR ON LVNDNE CAP+ Hild Da (1) *Stockholm (Hild 564, ill. <i>NC</i> 1966, pl. xviii, 28); <i>SCBI</i> 54, 206	1.07
310	Ee	+EDPHRD:/REC+ (Bust Ai) +PVLGAR ON LVNDEN CAP+ Hild Da (1) *St. James's 27 Sept. 2006, 70; ex Duke of Argyll	wnr
311	Ff	+EDPER:./D RE[] (Bust Ai) +PVLGAR ON LVNDE: AC+P Hild Da (1) *Estonian History Museum; ex Maidla hoard; <i>SCBI</i> 51, 1027	0.88 cracked
<p>Note Roth (1918) 93, not ill. (lot purchased by Wheeler), ex City hoard, said to read +PVLFGAR ON LVNDEN, CAP+, evidently Hild Da</p> <p>Note also Montagu (1896) 137 (second coin), not ill. (lot purchased by Ready), ex Brice, said to read PVLFGAR ON LVNDEN, 'Pacx on reverse retrograde', Hild Da; Bergne (1873) 265 (lot purchased by Webster), said to read PVLFGAR ON LVNDEN, 'highly preserved and rare', evidently Hild Da; Cuff (1854) 603 (lot purchased by Cureton), said to read PVLFGAR ON LVNDEN, evidently Hild Da</p>			
<i>Wulfraed</i> 312	Aa	(Wulfred 4) +EDPER/[] (Bust Aii) +PV/LFR./ED O/N LV C+PA (1) *Stockholm (Hild 567); ex Johannishus hoard; <i>SCBI</i> 54, 208	1.12
313	Bb	+EDPERD:/RE+A: (Bust Aii) +PV/LFR/ED O/N LVN AC+P (1) *Stockholm (Hild 568); ex Aspinge hoard; <i>SCBI</i> 54, 209	1.10
314	Cc	+EDPER/D RE+: (Bust Ai) +PV:/LFR/ED O/N LV PAC+ (1) *Copenhagen; ex Torring hoard; <i>SCBI</i> 18, 1111	1.04

<i>Mint/Moneyer/ No.</i>	<i>Dies</i>	<i>Description</i>	<i>Wt (g)</i>
315	Dd	+EDPER/D RE+: (Bust Ai) +PV/LFR/ED O/N LVN C+PA (1) *Oxford; ex Browne Willis (d. 1760); <i>SCBI</i> 9, 765	0.94
<i>Wulfric</i> 316	Aa	(Wulfric 4, one die spelling name with VV instead of PV) +EDPARD/REC+ (Bust Ai) +PV/LFR:/IC O/N LV AC+P (1) *Stockholm (Hild 571); <i>SCBI</i> 54, 210	1.08
317	Ba	+EDPER:/D RE+:. (Bust Aii) Same reverse die (1) *Stockholm; ex Ostraby hoard; <i>SCBI</i> 54, 211	0.80
318	Cb	+EDPHND:/REC+ (Bust Aii) +VV/LFRI:/C ON L/VDE: AP+C (1) *Stockholm (Hild 572, ill. <i>NC</i> 1966, pl. xviii, 26); ex Aspinge hoard; <i>SCBI</i> 54, 212	0.99
319	Dc	+EDPARD/RE+. (Bust Ai) +PV/LFR/IC ON/LVN PAC+ (1) *Stockholm (Hild 573 = Hild (1846) 202); <i>SCBI</i> 54, 213 (2) Stockholm; ex Aspinge hoard; <i>SCBI</i> 54, 214	1.06 0.48 cut ½
320	Ed	+EDPAR/D REC+ (Bust Ai) +PV/LFRI/C ON/LVN C+PA (1) *Copenhagen; ex Haagerup hoard; <i>SCBI</i> 18, 1112	1.12
<i>Wulfstan</i> 321	Aa	(Wlstan 1, Wulstan 4, Wulstann 1, Wulstn 1) +EDPER/D RE[]+ (Bust Aii) +PL/STA:/N ON/LVN AC+P (1) *Copenhagen; ex Torring hoard; <i>SCBI</i> 18, 1102	1.00
322	Bb	+EDPE:/RD RE+A (Bust Aiii) +PV/LSTA/N ON/LVN AC+P (1) *Stockholm (Hild 560); ex Aspinge hoard; <i>SCBI</i> 54, 215	0.94
323	Cc	+EDPERD/RE+ A: (Bust Ai) +PV/LST/AN O/N LV: +PAC (1) *Stockholm (Hild 586); <i>SCBI</i> 54, 216	1.20
324	Dd	+EDPAR./D REC+ (Bust Ai) +PV/LST:/AN O/N LVN +PAC (1) *Stockholm (Hild 587); ex Aspinge hoard; <i>SCBI</i> 54, 217	0.92
325	Ed	+EDPERD/.REC+: (Bust Ai) Same reverse die (1) *Stockholm (Hild 588); ex Aspinge hoard; <i>SCBI</i> 54, 218	0.98
326	Ee	Same obverse die +PV/LST/AN O/N LV +PAC (1) *Coins4U.net (on line auction, Sept. 2009)	wnr
327	Cf	Same obverse die as 323 +PV/LST/ANN/O LV AC+P (1) *Excavation find, Varla, Tölö parish, Halland, Sweden 1993 (photo from Kenneth Jonsson)	1.06 attached rivet
328	Ef	Same obverse die as 325 , 326 Same reverse die (1) *SCMB Apr. 1978, E168	wnr

<i>Mint/Moneyer/ No.</i>	<i>Dies</i>	<i>Description</i>	<i>Wt (g)</i>
329	Ff	+EDPAR./D RE+: (Bust Ai) Same reverse die (1) *British Museum (BM 1935–11–7, 648); ex T.G. Barnett; ex Joseph Young (1919) 53 (lot purchased by Barnett)	1.14
330	Gg	+EDPER/D RE+: (Bust Ai) +P.V/LST:/N O:/N LV AC+P (1) *Stack (1999) 564 Note also <i>NCirc</i> Sept. 1970, 9410, not ill., said to read PVLSTANN O LV; P.W.P. Carlyon-Britton (1913) 592, not ill. (lot purchased by Spink), said to read +PVLSTANN O LV; and Montagu (1896) 135 (fifth coin), not ill. (lot purchased by Lincoln), said to read PVLSTAN O LV	0.97
<i>Wulfweard</i> 331	Aa	(Wulfwerd 1) +EDPER/D RE+A.: (Bust Aiii) +PVLPPERD ONN LVND AC+P Hild Da (1) *Lund (Jonsson 731)	1.01
<i>Wulfwine</i> 332	Aa	(Wulfwine 4) +EDPARD/REC+: (Bust Bi) +PV/LFPI/NE O:/N LV +PAC (1) *Stockholm (Hild 576); ex Aspinge hoard; <i>SCBI</i> 54, 219	1.16
333	Bb	+EDPER/D RE+A (Bust Ai) +PV/LFPI/NE O:/N LV AC+P (1) *Stockholm (Hild 577); ex Aspinge hoard; <i>SCBI</i> 54, 220	0.86
334	Cc	+EDPERD R./E+AN (Bust Aii) +PVL/FPIN/E ON L/VNDE ACSP (E of LVNDE round-backed) (1) *Stockholm (Hild 578, ill. NC 1966, pl. xviii, 18); ex Aspinge hoard; <i>SCBI</i> 54, 221 (2) Copenhagen; ex Stolpehuse hoard; <i>SCBI</i> 18, 1119 (3) Found between Great Wakering and Shoeburyness, Essex 1994 (Coin Register, 1994, no. 225)	1.22 1.03 wnr
335	Dd	+EDPHRD/RE[] (Bust Ai) +PV:/LFPI/NE O/N LV PAC+ (1) *Academy of Sciences, Estonia; ex Olustvere hoard; <i>SCBI</i> 51, 1026 Note also Bliss (1916) 124, not ill. (lot purchased by Baldwin), said to read +PVLFPINE ON LV, described as being of ‘Crux’ (sic) type	0.89
<i>Uncertain</i> 336	Aa	+ []/D RE+: (Bust unclassified) []/[]/C (or E?) ON/LV[] [] JPA (1) *Stockholm; ex Aspinge hoard; <i>SCBI</i> 54, 222	0.13 (sic) fragment
337	Bb	+EDP[]/D RE+ (Bust Aii) []/[]/AER O/N LVD [] J+P (1) *Stockholm; ex Grausne II hoard; <i>SCBI</i> 54, 223	0.57 cut ½
338	Cc	+EDPA/[] (Bust Ai, tails break legend) []/[]/ON LV/NDC [] J+P (1) *Stockholm; ex Aspinge hoard; <i>SCBI</i> 54, 225	0.54 cut ½
339	Dd	[]RD/.RE[] (Bust unclassified) []/[]/LVN/DENI [] J C(over D?)A (1) *Oslo; <i>SCBI</i> forthcoming	0.53 cut ½
340	Ee	(hard to make out) (Bust Ai ?) []/RIC:/ON LV/[] [] C+[]	

<i>Mint/Moneyer/ No.</i>	<i>Dies</i>	<i>Description</i>	<i>Wt (g)</i>
		(1) *Merseyside Museums; ex Ecroyd Smith 1874; found Meols, Cheshire; <i>SCBI</i> 29, 695	0.47 cut ½
341	Ff	+E[]/D RE+:. (Bust unclassified) []C ONN LVND []C+ Hild Da (1) *British Museum (<i>BMC</i> 911); ex Thwaite hoard ('Thorcetel' written on ticket, for no obvious reason)	0.47 cut ½
		Note also Baldwin 28 May 1997, 1632, not ill., ex Scandinavian hoard, said to read]ONN LVN[, cut halfpenny, 0.55 g.	
Lydford			
<i>Aelfric</i> 342	Aa	(Aelfric 1) +EDPERD/.D RE+A (Bust Ai) +AEL/FRI/C ON/LYD +PAC (1) *British Museum (BM 1928 8–14–3, ill. <i>BNJ</i> xxxvi, p. 60); ex L.A. Lawrence 1928 (2) <i>NCirc</i> Nov. 1971, 10444; ex Elmore Jones (1971) 556; ex Lockett (1960) 3798 (3) Eaglen (1998) 1486; ex <i>NCirc</i> Apr. 1991, 1818; ex Brettell (1990) 468; probably ex Otto Helbing 14 Dec. 1933, 149 (Fürstenberg collection, Donaueschingen). This may be the specimen exhibited BNS by P.J. Seaby 27 Jun. 1956 (<i>BNJ</i> xxviii (1956), p. 430), this reverse reading, not ill.	1.16 1.13
		A <i>PAXS/Radiatel/Small Cross</i> mule also exists: Stockholm; ex Kvinnegarda hoard, <i>SCBI</i> 54, 352, cut halfpenny, 0.60 g., struck from same obverse die as 342, and from a reverse die also used to strike <i>SCBI</i> 54, 537, a true coin of <i>Radiatel/Small Cross</i> type of this Lydford moneyer	
Malmesbury			
<i>Beorhtwine</i>		(ghost, coin now reattributed to London)	
<i>Huma</i> 343	Aa	(Hunna 1) +EADVAR/REC+:. (Bust Ai) +HV/NNA/ONN:/MEA AC+P (1) *Malmesbury Abbey. <i>SCBI</i> 24, 668 (not ill. in <i>SCBI</i> volume, but images of obverse and reverse published <i>The E-sylum</i> , vol. 12, no. 4, 25 Jan. 2009); ex P.W.P. Carlyon-Britton (1913) 592 (ill. <i>NC</i> 1905, pl. vii, 7); evidently ex Moon (1901) 30, not ill., said to read HVNNE ONN MEA (as Maldon); and ex City hoard (Willett 1876, pl. xi, 4)	wnr
Milborne Port			
<i>Swetric</i> 344	Aa	(Swetric 1) +EDPERD/.RE+ A (Bust Ai) +SP/ETR/IC [O]N/MYLE PAC+ (E in MYLE round-backed) (1) *Dix Noonan Webb 30 Apr. 2009, 118; found in Hertfordshire 2007	1.03 chipped
Northampton			
<i>Aelfwine</i> 345	Aa	(Aelfwiine 1, Aelwine 1) +EDPAR/.D REC+ (Bust Bi) +AEL/FFPI/INE:/O HA +PAC (1) *Stockholm (Hild 211, as Southampton); ex Fjalkinge hoard; <i>SCBI</i> 54, 228 (2) Gandarve II hoard (found 2009, not yet published: photo from Kenneth Jonsson) (3) CNG 14–15 Jan. 2003, 1428; ex W.J. Conte	1.12 1.15 1.15

<i>Mint/Moneyer/ No.</i>	<i>Dies</i>	<i>Description</i>	<i>Wt (g)</i>
346	Bb	+EDPA/REC+ (Bust C) +AEL/PIN:/E ON/HAI +PAC (1) *Oxford; ex Rev. J.G. Chester 1888; ex Thwaite hoard; <i>SCBI</i> 9, 768 (2) Stockholm (Hild 217, as Southampton); ex Aspinge hoard; <i>SCBI</i> 54, 227	0.98 1.10
<i>Leofwine</i> 347	Aa	(Lefwiine 1, Lefwine 1, Leofwiee 2) +EDPARD/REC+ (Bust Ai) +LE:/FPII/NE O:/N HA: AC+P (1) *Stockholm; ex Grausne II hoard; <i>SCBI</i> 54, 229 (2) Stockholm; ex Hallsarve hoard; <i>SCBI</i> 54, 230 (3) Berlin; ex Ruehle 1842; <i>SCBI</i> 36, 827	1.11 1.16 1.13
348	Bb	(hard to make out) (Bust unclassified, style local or imitative) +LE/FPI/NE O:/HA (?) (letters in quarters hard to read, style local or imitative) (1) *Copenhagen; ex Torring hoard; <i>SCBI</i> 18, 885	1.00 cracked
349	Cc	+EDPA/REE+: (?) (Bust Ai) +LE/OFPI/EE ON/HAM (?) PAC+ (1) *Stavanger Museum; ex Foldøy hoard; <i>SCBI</i> forthcoming	0.91
350	Dd	+EDPA/REC[+?] (Bust Aiii ?, pellet on shoulder ?) +LE/OFPI/EE OI/IAIV CAP+ (style local or imitative, mint attribution not certain) (1) *Copenhagen; ex Torring hoard; <i>SCBI</i> 18, 887	1.05
Norwich			
<i>Hringwulf</i> 351	Aa	(Riiulf 2, Rinculf 1, Rinulf 1) +EDPAR/.D RE+:. (Bust Bi, E in RE+ round-backed) +RII/VLF/ON NO/RDP +PAC (1) *Cambridge; ex A.W. Young; ex Shepherd (1885) 108; <i>SCBI</i> 1, 816 (2) Bird (1974) 191 (3) Norragarden hoard (photo from Kenneth Jonsson)	0.94 0.97 0.85
352	Bb	+EDP (annulet ?)/REC+: (Bust C) +RII/VLF:/ON NO/RDP: AC+P (1) Arnot (1995) 261 (purchased by him 1975); ex Elmore Jones (1971) 628 (2) Stockholm (Hild 605); <i>SCBI</i> 54, 239 (3) *Stockholm (Hild 605 bis); ex Aspinge hoard; <i>SCBI</i> 54, 240	1.03 1.02
353	Cc	+EDPERD/.RE+A (Bust Ai) +RI/NCV/L.F O:/NOR ACSP (1) *Doubleday (1987) 403; ex Duke of Argyll	1.10
354	Ac	Same obverse die as 351 Same reverse die (1) *Stockholm (Hild 607, ill. <i>NC</i> 1966, pl. xviii, 19); ex Aspinge hoard; <i>SCBI</i> 54, 241 (2) Stockholm; ex Mannegarde hoard; <i>SCBI</i> 54, 242	1.08
355	Cd	Same obverse die as 353 +RI/NVL/F ON/NOR ACSP (1) British Museum (<i>BMC</i> 1094, ill. <i>BMC</i> pl. xxvii, 12); ex City hoard (probably the specimen recorded Willett 1876) (2) *Stockholm (Hild 608 = Hild (1846) 210, ill. <i>NC</i> 1966, pl. xviii, 20); <i>SCBI</i> 54, 243 (3) Stockholm; ex Aspinge hoard; <i>SCBI</i> 54, 244 (4) Stockholm; ex Aspinge hoard; <i>SCBI</i> 54, 245 (5) <i>NCirc</i> Sept. 1995, 4810 (previously Mar. 1984, 1046); ex Glendining 21 Sept. 1983, 42	1/15 1.20 0.58 cut ½ 0.58 cut ½ wnr

<i>Mint/Moneyer/ No.</i>	<i>Dies</i>	<i>Description</i>	<i>Wt (g)</i>
		Note also Drabble (1939) 527, not ill., moneyer's name read as RINCVL.F; P.W.P. Carlyon-Britton (1918) 781, not ill. (lot purchased by Baldwin), said to read +RINCVL.F O:NOR; Crowther (1904) 48, not ill., moneyer's name read as RINVLF	
<i>Leofwig</i> 356	Aa	(Leofwi 1) +EDPERD/.RE+ A: (Bust Aii) +LE/OFPI/ON N/ORD AC+P (1) Norwich Castle Museum; ex Glendining 14 Mar. 1973 (previously 24 May 1972, 685); ex Lockett (1958) 2809; ex Wheeler (1930) 106; ex P.W.P. Carlyon-Britton (1916) 1118; ex Sir John Evans; from 'Sweden'; <i>SCBI</i> 26, 1268 (2) Stockholm (Hild 595); ex Aspinge hoard; <i>SCBI</i> 54, 231 (3) *Stockholm; ex Hallsarve hoard; <i>SCBI</i> 54, 232 (4) Stockholm; ex Aspinge hoard; <i>SCBI</i> 54, 233	1.13 1.20 1.18 0.64 cut ½
		Note Baldwin 28 May 1997, 1647, not ill.; ex Scandinavian hoard, reverse said to read LEOFPI ON NORD, 1.15 g, 'with tiny piercing at top' Note also specimen in State Pushkin Museum, Moscow (cited by Freeman)	
<i>Leofwine</i> 357	Aa	(Leofwiie 1) +CCPD/R[]PDL (Bust C) +LE:/OFPII/E ON:/NORI AC+P (1) *British Museum (BM 1896-6-9, 59); ex Montagu (1896) 136 (first coin)	0.95
<i>Manna</i> 358	Aa	(Manac 1, Manna 1, Mnae 1) +CCDP/DDC+I (Bust C) +MAN/AC O/N NO/RPIE +PAC(?) (1) *Stockholm (Hild 601); ex Aspinge hoard; <i>SCBI</i> 54, 234	1.04
359	Bb	+EDPE/D RE+[A?] (Bust Ai) +MA/NNA./ON:/N.OE AC+P (1) *Copenhagen; ex Torring hoard; <i>SCBI</i> 18, 1136	1.07
360	Cb	+EDPAR/D RE+ (Bust Bi) Same reverse die (1) *Museum of London; ex City hoard; <i>SCBI</i> 42, 1135	1.18
361	Dc	+EDPP/RCE+ (Bust C) +M./NAE/ONN./ORIE AC+P (1) *Stockholm (Hild 602); ex Aspinge hoard; <i>SCBI</i> 54, 235 (2) Stockholm; ex Aspinge hoard; <i>SCBI</i> 54, 236	1.00 0.46 cut ½
<i>Osmund</i> 362	Aa	(Osmuid 2 ; Osmund 1) +EDPAR/.D RE+ (Bust Ai) +OS/MVN/D O N/ORD PAC+ (1) Stockholm (Hild 603); ex Aspinge hoard; <i>SCBI</i> 54, 237 (2) *Stockholm (Hild 603 bis); ex Aspinge hoard; <i>SCBI</i> 54, 238 (3) Copenhagen; ex Haagerup hoard; <i>SCBI</i> 18, 1137 (4) Norwich Castle Museum; ex H.M. Reynolds; <i>SCBI</i> 26, 1269 (5) British Museum (BM 1915-5-7, 2483); ex Morgan; ex Sir John Evans; from 'Sweden'	1.18 1.12 1.06 1.28 1.09
		Note also Baldwin 28 May 1997, 1647, ex Scandinavian hoard, not ill., said to read OSMVND O NORD, 1.14 g, with 'die-break across obverse'	
363	Bb	+EPDI/IDD[]II: (Bust C var) +OS:/MVI/D ON/NOR +PAC (1) *Cambridge; ex A.W. Young; ex P.W.P. Carlyon-Britton (1913) 593; <i>SCBI</i> 1, 815 (2) British Museum (BMC 1093); ex J.D. Cuff 1839	0.98 0.94

<i>Mint/Moneyer/ No.</i>	<i>Dies</i>	<i>Description</i>	<i>Wt (g)</i>
364	Cc	+CCPDI/IDP+II (Bust C var) +OS:/MVI/D ON/NOR +PAC (1) *Stockholm; ex Aspinge hoard (kept among the Danish coins in the collection, and not published in <i>SCBI</i> volume) (photo from Kenneth Jonsson)	1.03
<p>The dies of 364 are similar in style to those of 363. The dies of 364 are regarded as Danish by Becker 1981, 168 and 174 (his die combination MZ1/353), but <i>BMC</i> 1093, from the dies of 363, was in the possession of an English collector in the late 1830s, and that suggests that both pairs of dies are English</p> <p>Note also Montagu (1895) 832 (first coin), not ill. (lot purchased by Verity), ex Brice, said to read OSMVND ON NOR; and Cuff (1854) 605 (lot purchased by Cureton), said to read OSNVID ON NOR</p>			
Nottingham			
<i>Blacman</i> 365	Aa	(Blacman 1) +EDPA/D RE+ (Bust Aiii) +BL/CMA/N ON/SNOT AC+P (1) *Copenhagen; ex C.J. Thomsen (d. 1865) (Thomsen 9507); <i>SCBI</i> 18, 1178	1.11
<i>Halfden</i> 366	Aa	(Halfdenis 1) +EDPARD/REC+: (Bust Bii) +HA/L.FD/ENIS/O NO+ AC+P (E of HALFDENIS round-backed) (1) *British Museum (BM 1898–6–9, 60); ex Montagu (1896) 136 (second coin, as Oxford); presumably ex Bergne (1873) 267 (lot purchased by Webster); ex Murchison (1866) 338 (lot purchased by Bergne)	1.15
<i>Leofsige</i> 367	Aa	(Leofsige 2, Lifsi 1) +EDPERD/.RE+A: (Bust Ai) +LEO/FSIG/E ON:/SNO AC+P (1) *Copenhagen; ex Torring hoard; <i>SCBI</i> 18, 1179	1.00
368	Ba	+EDPERD/.RE+A: (Bust Ai) Same reverse die (1) *Nottingham Castle Museum; ex F.E. Burton; ex Burstal (1912) 103; <i>SCBI</i> 17, 361	1.13
369	Bb	Same obverse die +LEO/FSIG/[]/SNO PAC+ (1) *Stockholm (Hild 663); ex Johannishus hoard; <i>SCBI</i> 54, 246	1.10
370	Cc	+EDPAD/RE+: (Bust unclassified, crude style, pellet at shoulder) +LIF/SI ON/SNOT/INA: AC+P (1) *Stockholm (Hild 664); ex Aspinge hoard; <i>SCBI</i> 54, 247	1.00
Oxford			
<i>Aethelric</i> 371	Aa	(Aegelric 1) +EDPAR/.D REC+ Bust Bi (C in REC+ round-backed) +AEG/ELR/IC ON/OC+A +PAC (1) *Oxford; ex C.L. Stainer. <i>SCBI</i> 9, 766 (2) Stockholm (Hild 613, ill. Stainer, pl. viii, 10); ex Aspinge hoard; <i>SCBI</i> 54, 250	1.17 1.14
<i>Aethelwig</i> 372	Aa	(Aegelwi 1, Aelwi 1, uncertain 1) +EDPARD/REC+: (Bust Ai, E and C in REC+ round-backed) +AEG/ELP/I ON/O+A: +PAC (1) *Stockholm (Hild 614); <i>SCBI</i> 54, 251	1.17

<i>Mint/Moneyer/ No.</i>	<i>Dies</i>	<i>Description</i>	<i>Wt (g)</i>
373	Bb	+EDPARD/.REC+: (Bust Ai) +AELP/I ON./ON O/+AN PAC+ (1) *Oxford; ex O'Hagan (1908) 384 (second coin), not ill.; ex Montagu (1895) 832 (second coin), not ill.; <i>SCBI</i> 9, 767 (2) Berlin; ex Dannenberg 1870; ex Siemysl hoard; <i>SCBI</i> 36, 828	1.06 1.10 pierced
374	Bc	Same obverse die []/ON O/C+A [] AC (1) *Stockholm; ex Aspinge hoard; <i>SCBI</i> 54, 252 (presumably a coin of this moneyer) Note also specimen in City hoard (Willett 1876), said to read EGELPI ON OC+	0.48 cut ½
<i>Aethelwine (or Aelfwine)</i>		(Aelwine 2)	
375	Aa	+EDPARD/REC+ (Bust Bi) AELPI/NE ON/ON O:/CA +PAC (no cross at start of legend) (1) *Stockholm (Hild 619 = Hild (1846) 212, ill. Stainer pl. viii, 11); <i>SCBI</i> 54, 248	1.18
376	Bb	+EDPE/.RD RE+ (Bust Ai) +AEL./PINE/ON O/+AN +PAC (1) *Stockholm (Hild 620); ex Aspinge hoard; <i>SCBI</i> 54, 249	1.09
377	Cb	+EDPERD:/REC+ [] (Bust Ai?) Same reverse die (1) *Hornung 3 May 1997, 99; ex Scandinavian hoard	wnr
<i>Beorhtweald</i>		(Brinwold 1, Br[] 1)	
378	Aa	+EDDE/D RE+: (Bust Aii) +BR/[]/ON/CO+ +PAC (1) *Dalarnas Museum, Falun (<i>CNS</i> XVI.1.1249); ex Sanda hoard	1.09
379	Ab	Same obverse die +BRINPOLD ONN O+CE AC+P (1) *British Museum (<i>BMC</i> 1114, ill. <i>BMC</i> pl. xxvii, 14, Stainer pl. viii, 13); ex City hoard (evidently the specimen recorded Willett 1876) (2) Baldwin 3 May 2000, 356 (previously 12–13 Oct. 1998, 1302); ex Scandinavian hoard	1.15 1.18
<i>Godwine</i>		(ghost, see Exeter)	
<i>Halfdan</i>		(ghost, see Nottingham)	
Rochester			
<i>Eadwine</i>		(Edwine 1)	
380	Aa	+EDPAR/D REC+ (Bust Ai) +ED/PINE/ON R/OF(?)E: PAC+ (1) *St Petersburg; <i>SCBI</i> 60, 1021	1.11
<i>Godwine</i>		(Godwine 1)	
381	Aa	+EDPERD/.REC+. (Bust Ai) +GO/DPI:/NE O/N RO +PAC (1) *British Museum (<i>BMC</i> 1137); ex R. Miles 1820 (purchased by him 1802); ex R. Bootle (d. 1758) (2) Helsinki; ex Lieto hoard; <i>SCBI</i> 25, 895	0.84 1.02

<i>Mint/Moneyer/ No.</i>	<i>Dies</i>	<i>Description</i>	<i>Wt (g)</i>
Romney			
<i>Wulfmaer</i> 382	Aa	(Wulmaer 1) +EDDER./D RE+.. (Bust Ai) +PV/LMAE/R ON/RVM +PAC (1) *British Museum (<i>BMC</i> 1145, ill. <i>BMC</i> pl. xxviii, 4); ex City hoard	0.93
Note also Murchison (1866) 340 (lot purchased by Webster), said to read +PVLMAER ON RVM			
An <i>Arm and Sceptre</i> / <i>PACX</i> mule also exists: Copenhagen; ex L.E. Bruun (d. 1923), struck from an <i>Arm and Sceptre</i> obverse die reading +CNVT RE+.A.; and a <i>PACX</i> reverse die reading +PV/LMAE/R ON/RVM, PAC+; <i>SCBI</i> 15, 3327, 0.95 g.			
Salisbury			
<i>Godwine</i> 383	Aa	(Godwine 1) +EDPAR./D REC+: (Bust Bii) +GO/DPI/NE O/N SE AC+P (1) *Stockholm (Hild 660, ill.pl.13 = Hild (1846) 228); ex Queen Louisa Ulrica 1765; ex Count Tessin 1746; <i>SCBI</i> 54, 253	1.10
<i>Wineman</i> 384	Aa	(Wiineman 1, Wineman 1) +EDPARD/.REC+: (Bust Aiii) +PII/NEMA/N ON/SER PAC+ (1) *British Museum (BM 1971 6–5–12); ex Elmore Jones (1971) 694; ex P.W.P. Carlyon-Britton (1916) 1118	1.07
385	Bb	+EDPER/D REC+A (Bust Aii) +PIN/EMA./N ON/SER AC+P (1) *Stockholm (Hild 662); ex Aspinge hoard; <i>SCBI</i> 54, 254 (2) Stockholm; ex Garde hoard; <i>SCBI</i> 54, 255	1.12 1.04
Note also City hoard (Willett 1876), said to read +PIINEMAN ON SER			
<i>Wynstan</i> 386	Aa	(Winstan 1) +EDPAR/D REC+ (Bust Ai, E and C in REC+ round-backed) +PI/NST./AN O S/HER +PAC (1) *Copenhagen; ex Bonderup hoard; <i>SCBI</i> 18, 1174	1.04
Sandwich			
<i>Leofwine</i> 387	Aa	(Leofwiine 1, Liofwine 1) +EDPAR./D RE+ (Bust Ai) +LEO/FPII/NE O/N SA C+PA (1) Copenhagen; ex C.J. Thomsen (d. 1865) (Thomsen 9505); <i>SCBI</i> 18, 1156 (2) *Stockholm (Hild 636); ex Aspinge hoard; <i>SCBI</i> 54, 256 (3) CNG 22 May 2002, 2254; ex W.J. Conte	1.07 1.06 1.15
Note also P.W.P. Carlyon-Britton (1918) 782 (in his possession by 1905, <i>NC</i> 1905, p.188), not ill. (lot purchased by Baldwin), said to read +LEOFPIINE ON SA; and Allen (1898) 275, not ill. (lot purchased by Lincoln), said to read LEOFPINE ON SA			
388	Bb	+EDPARD/REC+.. (Bust Ai) +LIOF/PIN/E ON S/AND AC+P (1) *private collection UK; ex Patrick Finn list 15, 1999, item 92; ex Eaglen (1998) 1516 (purchased by him from Baldwin Feb. 1996)	1.01

<i>Mint/Moneyer/ No.</i>	<i>Dies</i>	<i>Description</i>	<i>Wt (g)</i>
		Note also Reynolds (1914) 76, not ill., said to read +LIOFPINE ON SAND; perhaps ex O'Hagan (1907) 384 (third coin), not ill.; ex Montagu (1895) 832 (third coin), not ill.; ex Brice; ex Lake Price; ex Murchison (1866) 339 (lot purchased by Price), said to read LIOFPINE ON SAND; and ex Cuff (1854) 603 (lot purchased by Cureton), said to read LIOFPINE ON STAND (sic)	
Shaftesbury			
<i>Wulfric ?</i> 389	Aa	([] ic 1) []/.D R[] (Bust unclassified) []/IC O:/N SC:/[] []+P[] (1) *Stockholm (Hild 643); <i>SCBI</i> 54, 257 (presumably of this mint and moneyer)	0.59 cut ½
Shrewsbury			
<i>Wulfgeat</i> 390	Aa	(Wulfget 2) +EDPAR/.D RE[] (Bust Ai var , with small head) +PV:/LFG/ET ON/SCRO +PAC (E in PVLFGGET round-backed) (1) *Copenhagen; ex J. Siökrone (d. 1874); <i>SCBI</i> 18, 1165	1.17
391	Ba	+EDPE/RD E[+?] (Bust Aii var) Same reverse die (1) *Baldwin 13 Oct. 1997, 270; ex Scandinavian hoard	1.12
392	Ca	[]/D REC+ (Bust unclassified, hard to make out) (C in REC+ round-backed) Same reverse die (1) *Stockholm; ex Mannegarde hoard; <i>SCBI</i> 54, 258	1.16
393	Db	+EDPE(?)/[] (Bust Aii var, crude style) +PVLFGGET ONN SCRO A++P Hild Da (1) *British Museum (BM 1960 5–1–37); ex Lockett (1960) 3801 (purchased by him from Baldwin)	1.13
<i>Wulfmaer</i> 394	Aa	(Wulmaer 1) +EDPAR/.D REC+ (Bust Ai) +PV/LMAE/R ON/SCR PAC+ (1) *Lockett (1955) 806; ex P.W.P. Carlyon-Britton (1916) 1119 (in his possession by 1905, NC 1905, p. 188) (2) Stockholm; ex Mannegarde hoard; <i>SCBI</i> 54, 259 (3) Stockholm; ex Garde hoard; <i>SCBI</i> 54, 260	wnr 1.14 0.52 cut ½
		Note also Moon (1901) 30, not ill., said to read PVLMAER ON SCR; and City hoard (Willett 1876), moneyer's name given as PVLMAER	
Southwark			
<i>Aelfric</i> 395	Aa	(Aelfric 1, Elffric 1) +EDPAR/D REC+ (Bust Ai) +AEL/FRI/C ON/SVD PAC+ (1) *Stockholm (Hild 706); ex Garde hoard; <i>SCBI</i> 54, 261	1.16
396	Bb	+EDPA/RD RE+ (Bust Ai) +ELF/FIC:/ON S/VD (?) AC+P (?) (1) *American Numismatic Society; ex Glendining 14 Mar. 1973, 101; ex Stryjevo Wielkie hoard; <i>SCBI</i> 30, 557	0.98

Mint/Moneyer/ No.	Dies	Description	Wt (g)
Brunman 397	Aa	(Brumman 1) +EDPNRD:./REC+ (Bust Ai) +BRVMM.AN: ON SVD PAC+ Hild Da (1) *Cambridge (CM 1990–1–731); ex C.E. Blunt (d. 1987); ex Glendining 20 July 1960, 133; ex Lockett (1955) 807; ex Drabble (1939) 528	0.75
Brunraed		(spelling not recorded)	
398	?	State Pushkin Museum, Moscow (cited by Freeman)	
Burhraed 399	Aa	(Bured 1, Burnr[] 1) +EDPAR/.R REC+: (Bust Bii) (E in REC+ round-backed) BVR/ED O/N SV/DGE +PAC (no initial cross, E in SVDGE round-backed) (1) *Berlin; ex Dannenberg 1892; <i>SCBI</i> 36, 829	1.17
400	Bb	+EDPAR[] (Bust Bii ?) +BV/RNR/[]/[] +P[][] (1) *British Museum (<i>BMC</i> 1588); ex Thwaite hoard (in BM trays under Uncertain Mint, but presumably of this mint and moneyer)	0.56 cut ½
<i>Arm and Sceptre</i> coins with Edward the Confessor obverse inscription exist, with obverse +EDPER/EC+ANG, reverse +BVRRED OHH SVDG:, British Museum; ex Elmore Jones (1971) 769; ex <i>NCirc</i> July 1960, 8461; ex Ryan (1952) 851; ex P.W.P. Carlyon-Britton (1916) 1105 (in his collection by 1905, <i>NC</i> 1905, pl. vii, 1), 0.84 g; and Stockholm (Hild 707); ex Vanneberga hoard, <i>SCBI</i> 54, 9, fragment, 0.50 g, probably a die-duplicate			
Wulfwine 401	Aa	(Wulfwine 1) +EDPAR/.D REC[+:?] (Bust Ai, E in REC+ round-backed) +PV/LFP/INE/ON SV PAC+ (1) *Found Radley, Oxfordshire Jan. 2005 (Coin Register 2006, no. 232)	wnr
A coin of this type illustrated as no. 7 on a plate of coins of Anglo-Saxon kings named Edward that was apparently prepared for John White (hatter, and dealer in coins and antiquities) in the 1770s, has the readings +EDPAR/.D REC+ and +PV/LFP/INE/ON S The letters on the coin's reverse are PAC+, similarly positioned to those on the reverse die of the coin found at Radley, and it is possible that the reverse die is the same, despite the apparent difference in the readings			
‘Spes’	See Ipswich		
Stamford			
Aelfheah 402	Aa	(Aelcen 1, Aelfeh 3, Aelfenn 1) +EDP/DDD CC (Bust C, barbarous lettering, with letters C reversed) +AEL/CEN/ON:/STA ACSP (1) *Stockholm (Hild 670); ex Aspinge hoard; <i>SCBI</i> 54, 262 (2) Stockholm (Hild 670 bis); ex Aspinge hoard; <i>SCBI</i> 54, 263 (3) Stockholm (Hild 670 bis, sic); ex Aspinge hoard; <i>SCBI</i> 54, 264	1.02 0.98 0.96
403	Bb	+EDPAR/D RE+. (Bust Ai) +AELF/EH O/N ST/ANF AC+P (1) Stockholm (Hild 671 = Hild (1846) 230); <i>SCBI</i> 54, 265 (2) *Stockholm; ex Stumle hoard; <i>SCBI</i> 54, 267	1.12 1.16
404	Cc	+EDP/PP CC+ (Bust C) +AEL/FEH/ON S/TAN PAC+ (1) *Stockholm; ex Stora Sojdeby hoard; <i>SCBI</i> 54, 266 (2) Lincoln Museum; ex Sir Francis Hill; ex W.C. Wells; <i>SCBI</i> 27, 1380	0.97 0.98

<i>Mint/Moneyer/ No.</i>	<i>Dies</i>	<i>Description</i>	<i>Wt (g)</i>
405	Dd	+EDPRD./REC+ (Bust Ai) +AELF/EH O/N ST:/ANF AC+P (1) * <i>NCirc</i> Aug. 2005, HS2152; found south of Louth, Lincs., Oct. 1985 (EMC 1985.0038)	0.91
406	Ee	+EDP[A?]/D RE+ (Bust Ai ?) +AEL/FEN/N ST:/ANF +PAC (1) *Baldwin 28 May 1997, 1670; ex Scandinavian hoard	1.09
<i>Aelfwerd</i> 407	Aa	(Aelfwerd 1, Ael[] 1) +EDPA/ID RE+: (Bust C) +AEL./PER/D ON/STA: C+PA (1) *Stockholm; <i>SCBI</i> 54, 268	0.88
408	Ab	Same obverse die +AEL/[]/[]STA: +PAC (1) *Cambridge; <i>SCBI</i> 1, 817	0.44 cut ½
<i>Arngrimr</i> 409	Aa	(Arngrim 1) +EDPERD/RE+AN (Bust Ai) +AR/NGR/IM O/STA: +PAC (1) *Lincoln Museum; ex Sir Francis Hill; ex W.C. Wells; ex P.W.P. Carlyon-Britton (not in sales); ex F.G. Hilton Price 1907; <i>SCBI</i> 27, 1381	1.15
<i>'Brinit' (= ? Brunwine)</i> 410	Aa	(Brinit 1) +EDPA/RCC+ (Bust C, tails break legend ?, letters CC in RCC+ round-backed) +BRI/NIT O/N ST:/AN AC+P (1) Stockholm (Hild 677); ex Liffride hoard; <i>SCBI</i> 54, 269 (2) *Stockholm (Hild 677 bis); ex Aspinge hoard; <i>SCBI</i> 54, 270	1.02 0.94
<i>Brunwine</i> 411	Aa	(Brunwine 1) +ED[]/E RE+ (Bust Ai) +BR/VNP/[I]NE O/N STA ACSP (1) *Stockholm (Hild 679, ill. <i>NC</i> 1966, pl. xviii, 22); <i>SCBI</i> 54, 271	1.10
<i>Fargrimr</i> 412	Aa	(Fargrim 1) +EDPERD/E+AN (Bust Ai) +FA/RGR/IM ON/STA C+PA (1) *Baldwin 28 May 1997, 1671; ex Scandinavian hoard	0.98
<i>Godric</i> 413	Aa	(Godric 2) +EDPE(?)R []REC+ (Bust unclassified, hard to make out) +GO/DRI/C ON:/STAI AC+P (1) *Lincoln Museum; ex Sir Francis Hill; ex W.C. Wells; <i>SCBI</i> 27, 1382 (incorrect weight in grains printed in <i>SCBI</i> volume) (2) Found Freckenham, Suffolk (EMC 2008.0473)	0.91 0.41 cut ½
414	Bb	+EDPAR/.D RE+: (Bust Bi, E in RE+ round-backed) +GO/DRI/C ON/STA: AC+P (1) *Stockholm; ex Aspinge hoard; <i>SCBI</i> 54, 272 A <i>PACX</i> /Arm and Sceptre mule also exists: Baldwin 28 May 1997, 1669; ex Scandinavian hoard, struck from a <i>PACX</i> obverse die reading +EDPARD NA/REC., bust unclassified, of unusual but seemingly official style, and an Arm and Sceptre reverse die, reading +GODRIC ON STANFO, 0.96 g.	1.12
<i>Godwine</i> 415	Aa	(Godwine 3, Godwne 1) +EDPARD/.REC+. (Bust Ai) +GO:/DPI/NE O S/TAN PAC+ (1) *Stockholm (Hild 685); ex Aspinge hoard; <i>SCBI</i> 54, 273 (2) Stockholm; ex Stora Sojdeby hoard; <i>SCBI</i> 54, 274	0.96 1.11

<i>Mint/Moneyer/ No.</i>	<i>Dies</i>	<i>Description</i>	<i>Wt (g)</i>
416	Bb	+EDPE(?)R[] (Bust unclassified, hard to make out) +GO/DPI/NE O S/TAN AC+P (1) *Lincoln Museum; ex Sir Francis Hill; ex W.C. Wells; ex P.W.P. Carlyon-Britton (not in sales); <i>SCBI</i> 27, 1383	1.10
417	Cc	+EPD/ERD+[]N (Bust C) +GO/DPI/NE ON/STA: AC+P (1) *Cambridge; <i>SCBI</i> 1, 818 (a small coin)	0.72
418	Dd	+DPER(?)/REC+: (Bust unclassified, crude style) +GO/DPN/E ON/STA: +PAC (1) *Stavanger Museum; ex Foldøy hoard; <i>SCBI</i> forthcoming	1.04
Note also Briggs (1893) 227, not ill. (lot purchased by Spink), said to read GODPINE O STAN; and specimen in City hoard (Willett 1876), moneyer's name given as GODPINE			
<i>Leofric</i> 419	Aa	(Lefric 1, Leofric 1) +EDPERD/RE+AN (Bust Ai) +LE/FRI/C ON/STA ACSP (1) *Stockholm (Hild 689, ill. <i>NC</i> 1966, pl. xviii, 23); <i>SCBI</i> 54, 275 (2) Museum of London; ex City hoard; <i>SCBI</i> 42, 1136 (3) Oslo; <i>SCBI</i> forthcoming	0.98 1.12 0.99
420	Ab	Same obverse die +LEO/FRIC/ONN S/TANF C+PA (1) *Dix Noonan Webb 12 Mar. 2008, 191	0.99
<i>Svart</i> 421	Aa	(Swert 2) +EDPED/RE+AN (Bust Ai) +SPE/RT O:/N ST/ANF PACS (1) *Stockholm (Hild 696, ill. <i>NC</i> 1966, pl. xviii, 24); <i>SCBI</i> 54, 276	1.02
422	Bb	(uncertain reading) (Bust unclassified, but style C drapery) []SP:/ERT:/[]/[] C+[][] (1) *with Mike Vosper (dealer) (mint name not visible, but presumably a coin of this Stamford moneyer)	wnr cut ½
<i>Thorsteinn</i> 423	Aa	(Thurstan 1) +EDPARD/.RE+ I. (Bust Bi) +DV/RSTA/N ON/STAN PAC+ (1) * <i>NCirc</i> Jun. 2001, HS 0480; ex Eaglen (1998) 1527	0.91
<i>Thorulfr</i> 424	Aa	(Thurolf 1, Thurtilf 1, Thurulf 2) (hard to make out) (Bust unclassified) +DV/ROL/F ON/S[T]AI AC+P (?) (1) *Devizes Museum; <i>SCBI</i> 24, 669	0.67 pierced
425	Bb	+EDPA/REC+ (Bust C) +DV/RTIL/F ON:/STA: +PAC (1) *Stockholm; ex Stor Bjars II hoard; <i>SCBI</i> 54, 277 (2) Stockholm (Hild 699); <i>SCBI</i> 54, 278	0.98 0.48 pierced
426	Bc	Same obverse die +DV/RVL/F ON/STA C+PA (1) *Copenhagen; ex Bolbygaard hoard; <i>SCBI</i> 18, 1196	1.12
427	Cd	+EDPARD/RI (Bust Bi var, local style) +DV/RVL/F ON/STA AC+P (1) *Stockholm (Hild 698); <i>SCBI</i> 54, 279 (2) Copenhagen; ex Lyngby hoard; <i>SCBI</i> 18, 1195	1.14 1.01

<i>Mint/Moneyer/ No.</i>	<i>Dies</i>	<i>Description</i>	<i>Wt (g)</i>
<i>Wilgrip</i>		No <i>PACX</i> coin is known for this moneyer, but an <i>Arm and Sceptre</i> coin with an Edward the Confessor obverse legend exists: Stockholm (Hild 703), obverse +EDPAR/D RC, reverse +PILGRIP ON STAI.; <i>SCBI</i> 54, 10, 0.86 g, pierced	
<i>Wulfnoth</i> 428	Aa	(Wulfnoth 1) +EPD/.PPN+AC (Bust C var, pellet at shoulder, no headband or tails) +PV/L.NO:/D ON/STAI: AC+P (1) *British Museum (<i>BMC</i> 1231); ex Thwaite hoard	0.95
<i>Wulfnoth or Wulfwine</i> 429	Aa	(Wu[] 1) (barbarous legend ?) (Bust C?, headband and tails not visible but style C drapery) +PV/[]/[]/STA. A[][]P (1) *Stockholm (Hild 704); ex Aspinge hoard; <i>SCBI</i> 54, 280	0.46 cut ½
<i>Wulfwine</i>		(see coins awaiting mint attribution)	
Steining			
<i>Frithuwine</i> 430	Aa	(Frithewine 1) +EDPER/D REC+ (Bust Ai) +FR:/IDEP/INE O/N ST AC+P (1) *Stockholm (Hild 682 (as Stamford), ill. <i>BNJ</i> xxviii, pl. xxi, 49); ex Aspinge hoard; <i>SCBI</i> 54, 281	1.08
<i>Wulfric</i> 431	Aa	(Wulfric 1) +EDPA/RD RE+ (Bust Bii, E in RE+ round-backed) +PV/LFRI/C ON/STE PAC+ (1) *Copenhagen; ex Bonderup hoard; <i>SCBI</i> 18, 1180	1.18
Taunton			
<i>Boga</i> 432	Aa	(Boga 1) +EDPERD/RE+A (Bust Ai) +BO/GA:/ON T/ANT PA++ (1) *British Museum (BM 1896–6–9, ill. North, pl. 14, 12); ex Montagu (1896) 136 (third coin) (2) Stockholm (Hild 709, ill. <i>NC</i> 1966, pl. xvii, 13); <i>SCBI</i> 54, 282	1.10 0.56 cut ½
		Note also specimen in City hoard (Willett 1876), said to read BOGA ON TANT	
<i>Gillacrist</i> 433	Aa	(Gillecrist 1) +EDPAR/D REC+ (Bust Bi) +GILLECRIST ONN TAN +PA+ Hild Da (1) *British Museum (<i>BMC</i> 1263); ex Wedmore hoard	0.93
Thetford			
<i>Brunstan</i> 434	Aa	(Brnsth 1, Brunsta 1, Brunstan 2) +EDPAR./D RE+ (Bust Bi) +BR/NST/N ON/DEO AC+P (1) *Copenhagen; ex Haagerup hoard; <i>SCBI</i> 18, 1212	1.07
435	Bb	+CEDDP/D[]C (Bust C, no headband) +BR/VN/STA/O IPI PAC+ (1) *Doubleday (1987) 505; ex Carr (1956) 123 (presumably of this mint, despite apparent mint signature)	0.79

<i>Mint/Moneyer/ No.</i>	<i>Dies</i>	<i>Description</i>	<i>Wt (g)</i>
436	Cc	+EDP/.D REC+ (Bust C) +BR/VNS/TAN/O DE AC+P (1) *Stockholm (Hild 714); ex Aspinge hoard; <i>SCBI</i> 54, 283 (2) British Museum (BM 1914–10–3); ex Stockholm sale 9 Oct. 1913, 244 (3) Manchester Museum; ex James Booth 1995 (purchased by him from Spink 1995); presumably ex <i>NCirc</i> Oct. 1983, 6664, not ill.; <i>SCBI</i> 48, 1021	1.02 0.99 0.43 cut ½
437	Dd	+CDD/ICDD[] (Bust C) +BR/VNS/TAN/ON D C+PA (1) *British Museum (BM 1944–4–1); ex W.A. Brooke (purchased by him from Seaby Mar. 1930) Note also Joseph Young (1919) 53, not ill. (lot purchased by Barnett); ex Maish (1918) 60, not ill. (lot purchased by Young), said to read BRVNSTAN ON PI (as Winchester). A further coin, Cuff (1854) 606 (lot purchased by Warne), is said to have read BRVNTAN ON TH An apparent Harthacnut <i>Arm and Sceptre/PACX</i> mule, Cassal (1924) 67, not ill., described as ‘HARECNV, Bust left, BRVNSTAN ON TH, PACX, very fine’, was more probably an ordinary coin of <i>PACX</i> type on which Edward the Confessor’s name on the obverse was spelled in a blundered manner	0.82
<i>Eadric</i> 438	Aa	(Edric 4, Edrice 1) +EDP/RE+ON (Bust C) +ED/RIC OII D/EPOI C+PA (1) *British Museum (<i>BMC</i> 1531, ill. <i>BMC</i> pl. xxx, 13); ex Thwaite hoard	0.92
439	Ba	+EDPI/I RE:C+ (Bust Aiii) Same reverse die (1) *Stack (1999) 565; ex <i>NCirc</i> Feb. 1985, 129 (previously Nov. 1977, 11462); ex Mack (1977) 197 (<i>SCBI</i> 20, 1125); ex Lockett (1955) 808; ex P.W.P. Carlyon-Britton (1916) 1119	0.89
440	Bb	Same obverse die +ED:/RIC O:/N D:/EOD AC+P (E in DEOD round-backed) (1) *Dix Noonan Webb 1 June 1994, 742; ex Doubleday (1987) 504 (2) British Museum (<i>BMC</i> 1532); ex Thwaite hoard (3) British Museum (BM 1944–4–1–157); ex W.A. Brooke (4) Noble (Sydney) 6–7 April 2005, 1923 (W.H. Lampard collection, purchased by him from Seaby 1975)	0.80 0.84 0.86 wnr slightly cracked
441	Cb	+:/ED/II REC+ (Bust C) Same reverse die (1) *Baldwin 13 Oct. 1997, 285; ex Scandinavian hoard	1.05
442	Dc	+EDP/REIITI (Bust C) +ED:/RIC O/N D:/EOD AC+P (1) *Oxford; ex Sir Arthur Evans 1941; <i>SCBI</i> 9, 769 (2) Stockholm (Hild 715 = Hild (1846) 241); <i>SCBI</i> 54, 284	0.97 0.98
443	Ed	+IIEDP/RD+CN (Bust C, no headband or tails, C in CN round-backed) +ED/RIC:/ON./DEO PAC+ (1) *Norwich Castle Museum; ex Rev. R. Wilson; ex Thwaite hoard; <i>SCBI</i> 26, 1270 (2) Copenhagen; ex Tarring hoard; <i>SCBI</i> 18, 1214 (3) Stockholm (Hild 716); <i>SCBI</i> 54, 285 (4) British Museum (<i>BMC</i> 1533); ex Thwaite hoard (5) British Museum (BM 1896–6–9); ex Montagu (1895) 136 (fourth coin) (6) British Museum (<i>BMC</i> 1537) (7) with York Coins	0.93 0.98 0.96 0.89 0.89 0.44 cut ½ wnr cut ½

<i>Mint/Moneyer/ No.</i>	<i>Dies</i>	<i>Description</i>	<i>Wt (g)</i>
444	Ee	Same obverse die +ED:/RICC/ON D/FIN: AC+P (1) *Lincoln Museum; ex Sir Francis Hill (purchased by him from Seaby 1946); <i>SCBI</i> 27, 588 (as Lincoln, also as Lincoln Mossop LXVI, 7)	0.77 broken/ repaired
445	Fe	+EDPER/D RE+: (Bust Aii) Same reverse die (1) *British Museum (BM 1944-4-1-152); ex W.A. Brooke (purchased by him from Seaby Mar. 1931)	1.00
<p>Note also O'Hagan (1907) 384, not ill., moneyer not stated; ex Montagu (1895) 832 (fourth coin) (lot purchased by or for O'Hagan), not ill., said to read EDRIC ON DEPOI; ex Brice; ex Lake Price; presumably ex Murchison (1866) 339 (lot purchased by Price), although said there to read +EDRIC ON DEIOT</p> <p><i>Arm and Sceptre/PACX</i> mules also exist. All are die-duplicates struck from the same reverse die as 442, and from an obverse die reading +CNVT/IDD RE:, Stockholm (Hild Cnut 3480), ex Petes hoard, <i>SCBI</i> 54, 4, 0.95 g; Stockholm (Hild Cnut 3480 bis), ex Petes hoard, <i>SCBI</i> 54, 5, 1.10 g; British Museum (BM 1915-5-7), ex Morgan, ex Sir John Evans, from 'Sweden', 1.12 g; St. James's 5-6 Nov. 2009, 370, no provenance or weight given, but presumably the specimen found Downham Market, Norfolk 1998, 1.00 g (Coin Register 1998, no. 136, EMC 1998.2136); and specimen found Sibton, Suffolk, 1.01 g (EMC 2001.1242)</p>			
<i>Godwine</i> 446	Aa	(Godwine 2, Gowine 1) +EDPARD:/REC+: (Bust Ai) +GO/DPI/NE O/N DE PAC+ (1) *Baldwin 28 May 1997, 1678; ex Scandinavian hoard (2) with Mike Vosper (dealer) July 2010	1.17 1.0
447	Bb	+EDPARD/RE[C+]: (Bust Bi, E of REC+ round-backed) +GO/DPI/NE O/N IDE PAC+ (1) British Museum (BM 1944-4-1); ex W.A. Brooke; ex Parsons (1929) 194 (a) (lot purchased by or for Brooke); ex Bruun (1925) 185 (lot purchased for Parsons by Spink) (2) Stockholm; ex Grausne II hoard; <i>SCBI</i> 54, 288 (3) *Stockholm; <i>SCBI</i> 54, 181 (as London)	0.88 0.91 1.14
448	Ac	Same obverse die as 446 +GO/PINE/ONN/DE: C+PA (1) Stockholm (Hild 723); ex Johannishus hoard; <i>SCBI</i> 54, 286 (2) *Stockholm; ex Lysseback hoard; <i>SCBI</i> 54, 287	1.10 1.12
449	Cc	+EDPERD/RE+AN (Bust Ai) Same reverse die (1) * <i>NCirc</i> Dec. 2000, HS0019; ex Eaglen (1998) 1540	1.13
450	Da	[]/RE[] (Bust unclassified) Same reverse die as 446 (1) *British Museum (BM 1944-4-1); ex W.A. Brooke; ex Parsons (1929) 194 (b) (lot purchased by or for Brooke); ex Bruun (1925) 185 (cut halfpenny of Thetford, not otherwise described, but lot purchased for Parsons by Spink)	0.58 cut ½
<i>Leofwine</i> 451	Aa	(Leofwin 4, Leofwine 3) +EDPAR/D RC+: (Bust Ai) +LE/OFP/IN D/EOD AC+P (1) *Stockholm (Hild 726 = Hild (1846) 247); <i>SCBI</i> 54, 289	1.00

<i>Mint/Moneyer/ No.</i>	<i>Dies</i>	<i>Description</i>	<i>Wt (g)</i>
452	Bb	+EDPA:/D RE+ (Bust Aiii) +LE/OFPI/N D/EOD PAC+ (1) *Stockholm (Hild 727); ex Johannishus hoard; <i>SCBI</i> 54, 290 (2) British Museum (<i>BMC</i> 1534); ex Webster; ex City hoard (same reverse die, probably same obverse die)	0.95 0.90
453	Cb	EDPA/D RE+ (Bust Ai) Same reverse die (1) *British Museum (BM 1944-4-1); ex W.A. Brooke (purchased by him from Seaby 1935)	0.89
454	Dc	+EDPAR/D REC+ (Bust Ai) +LE/OFPI/N.DE/OD: +PAC (1) Copenhagen; ex C.J. Thomsen (d. 1865) (Thomsen 9515); <i>SCBI</i> 18, 1224 (2) *British Museum (<i>BMC</i> 1535); ex Hon. Mrs. Wilson 1877; ex Thwaite hoard	0.78 broken 0.69
455	Ed	+CPD/PR+INT (Bust C) +L.E/OFPI/N D/EOD C+PA (1) *Found Thetford area, Norfolk (EMC 2008.0218)	wnr
456	Fe	+EDPARD/REC+: (Bust Ai) +LE:/OFPI/INE O/DEO +PAC (1) *Stockholm (Hild 732); ex Aspinge hoard; <i>SCBI</i> 54, 291	1.12
457	Ff	Same obverse die +LE/OFPI/NE O/N DE AC+P (1) *Copenhagen; ex L. Laessoe 1868; <i>SCBI</i> 18, 1230	1.02
458	Ge	+EDPAR/D RE+ (Bust Ai) Same reverse die as 456 (1) *Davisson 25 July 1995, 246; ex Spink sale 69, lot 95	wnr
459	Hf	[]D R+NA (Bust unclassified) [][]/NE D/EOD: [][]C+ (1) <i>NCirc</i> Nov. 1977, 11464, not ill.; ex Elmore Jones (1971) 829 (2) *British Museum (<i>BMC</i> 1538); ex Thwaite hoard	0.42 cut ½ 0.42
A coin in the collection at Lund, attributed to this mint and moneyer by Jonsson (Jonsson 728), is in reality a coin of the Wallingford moneyer Leofwine			
Note also Oman (1972) 77, not ill., said to read LEOFPINE O DEO; <i>NCirc</i> Jan. 1912, 95574 (previously Oct. 1909, 69921), ex Rashleigh (1909) 320 (lot purchased by Spink), said to read LEOFPINE O DEO; and Cuff (1854) 601 (lot purchased by Cureton), said to read LEOFPINE O THEO.			
<i>Saegrimr</i> 460	Aa	(Saegrim 2) +EDPAR/.D RE+: (Bust Ai) +SAE/GRI/M ON/DEO AC+P (1) *Stockholm; ex Stumle hoard; <i>SCBI</i> 54, 292	1.09
461	Ab	Same obverse die +SAE/GRI/M ON/DEO AC+P (1) *Copenhagen; ex Torring hoard; <i>SCBI</i> 18, 1232	1.16

<i>Tidraed</i> <i>Mint/Moneyer/</i> <i>No.</i>	<i>Dies</i>	(Tidred 1, Tiidred 1, Tndred 1, uncertain 1) <i>Description</i>	<i>Wt (g)</i>
462	Aa	+EDPAR/D REC+ (Bust Bi) +TID/RED/ON D/EOTF AC+P (Es in TIDRED and DEOTF round-backed) (1) *Stockholm (Hild 275); ex Aspinge hoard; <i>SCBI</i> 54, 293	1.20
463	Bb	+EDPER/D RE+: (Bust Ai) +TII/DRE/D O:/N D AC+P (1) *Stockholm (Hild 233); ex Aspinge hoard; <i>SCBI</i> 54, 72 (as Hertford) (2) Stockholm; ex Aspinge hoard; <i>SCBI</i> 54, 341 (as uncertain mint)	1.18 0.47 cut ½
464	Cc	+EDP/DNTNCI (Bust C, no headband or ties) +TN:/DRE/D ON:/DED +PAC (1) *British Museum (<i>BMC</i> 1536); ex J.D. Cuff 1839 (2) Smithsonian Institution; <i>SCBI</i> 30, 558	0.89 0.54 fragments
465	Cd	Same obverse die +TN(?)/[]/D ON/DEO PAC+ (1) *British Museum (BM 1944–4–1); ex W.A. Brooke; ex Parsons (1929) 194 (c) (lot purchased by or for Brooke) Note also Allen (1898) 261 (lot purchased by Dudman), said to read +[TVDRED?] ON DEO	1.00
<i>Uncertain</i>		Cut halfpenny, moneyer not stated, part of P.W.P. Carlyon-Britton (1918) 782 (lot purchased by Baldwin)	
Wallingford			
<i>Aethelwig</i> 466	Aa	(Aeglwi 1, Elwi) +EDPAR/.D RE+ (Bust Ai) +AEG/LPI O/N PE/LINA PAC+ (1) Museum of London; ex City hoard; <i>SCBI</i> 42, 1137 (2) *British Museum (BM 1915–5–7, 2519); ex Morgan; ex Sir John Evans; ex City hoard (<i>NC</i> 1885) (probably these dies)	1.15 1.14
467	Ab	Same obverse die +ELP/I ON P/ELIN/GAF: ACSP (1) *Baldwin 3 May 2000, 857 (previously 12–14 Oct. 1998, 1303); ex Scandinavian hoard	1.14
<i>Leofwine</i> 468	Aa	(Leofwine 2) +EDPA.R/D RE+: (Bust Ai) +LE/OFP/INE/ON PE PAC+ (1) *Oxford; ex Lockett (1960) 3800; ex <i>NCirc</i> Jan. 1912, 95587 (as Watchet); presumably ex O'Hagan (1907) 384 (fifth coin, as Watchet?), not ill.; ex Montagu (1895) 832 (fifth coin, as Wareham), not ill.; <i>SCBI</i> 9, 770 (2) Lund (Jonsson 728, there attributed to Thetford)	1.09 1.12
469	Ab	Same obverse die +LEOFPINE ON PELI +PA+ (1) * <i>NCirc</i> Sept. 2009, HS3896	0.98 slightly chipped
Wareham			
<i>Wulfric</i> 469a	Aa	(Wulfric 1) +EDPER/D RE+ (Bust Aii) +PVLFRIC ON PER. +PAC Hild Da (1) *Stockholm (Hild 751); ex Johannishus hoard; <i>SCBI</i> 54, 294	1.16

<i>Mint/Moneyer/ No.</i>	<i>Dies</i>	<i>Description</i>	<i>Wt (g)</i>
Warwick			
<i>Leofing</i> 470	Aa	(Lifinc 1) +EDPAR/D RE+:. (Bust Ai, E in RE+ round-backed) +LI/FINC/ON P/AERI +PAC (1) Stockholm (Hild 739); <i>SCBI</i> 54, 296 (2) *Stockholm (Hild 740); ex Aspinge hoard; <i>SCBI</i> 54, 297 (3) Stockholm; ex Aspinge hoard; <i>SCBI</i> 54, 298 (4) Copenhagen; ex Haagerup hoard; <i>SCBI</i> 18, 1235 (5) Salisbury Museum; ex Pitt-Rivers; ex Warne (1889) 155; ex Cuff (1854) 606 (lot purchased by Warne); <i>SCBI</i> 24, 955 (6) Warwick Museum; ex Lockett (1960) 3799; ex Drabble (1943) 882; <i>SCBI</i> 17, 363 (7) Estonian History Museum; ex Maidla hoard; <i>SCBI</i> 51, 1028	0.99 1.12 0.57 cut ½ 1.12 1.13 0.91 1.16
<i>Leofwig</i> 471	Aa	(Leofwig 1, Leofwii 1) +EDPERD/REC+:. (Bust Ai) +LEO/FPIN/ON P/AERII AC+P (1) *Baldwin 28 May 1997, 1685; ex Scandinavian hoard	1.14
472	Ab	Same obverse die +LEOFPIG O.N PERH A++P Hild Da (1) *Stockholm (Hild 750, ill. <i>NCirc</i> Sept. 1977, 358); <i>SCBI</i> 54, 295	1.00
<i>Leofwine</i> 473	Aa	(Leofwine 1) +EDPER/D RE+:. (Bust Ai) +LEO/FPIN/E ON/PAER C+PA (1) *Cambridge; ex A.W. Young; ex P.W.P. Carlyon-Britton (1913) 593; <i>SCBI</i> 1, 819	1.17
Watchet			
<i>Godcild</i> 474	Aa	(Gotcild 1) +EDPERD/.REC+ (Bust Ai) +GO/TCIL/D ON/PEC. PAC+ (1) *Cambridge; ex A.W. Young; ex P.W.P. Carlyon-Britton (1913) 593; <i>SCBI</i> 1, 820	1.11
Wilton			
<i>Aelfstan</i> 475	Aa	(Aelfstan 2) +EDPAR/D REC+:. (Bust Ai, E and C of REC+ round-backed) +AELF/STA/N ON/PILT ACSP (1) *Stockholm (ill. <i>NCirc</i> Sept. 1977, 358); ex Lysseback hoard; <i>SCBI</i> 54, 299	1.04
476	Ab	Same obverse die +AELF/STAN/ON P/ILTV AC+P (1) *Sherman (2005) 234; ex Baldwin 3 May 2000, 858 (previously 12–13 Oct. 1998, 1304); ex Scandinavian hoard	1.09
<i>Aelfwine</i> 477	Aa	(Aelfw[] 1) +ED[PE?]R/D REC+:. (Bust Ai, C in REC+ round-backed) +AEL/FP[]/[] ON/PILT AC+P (1) *British Museum (BM 1971 5–5–19); ex Elmore Jones (1971) 906; ex R. Carlyon-Britton; ex P.W.P. Carlyon-Britton (1918) 782 (2) Dalarnas Museum, Falun; ex Sanda hoard (<i>CNS</i> XVI,1, no. 1250)	wnr broken 1.08
Also City hoard (Willett 1876), moneyer's name given as ELPINE			

<i>Mint/Moneyer/ No.</i>	<i>Dies</i>	<i>Description</i>	<i>Wt (g)</i>
<i>Leofing</i> 478	Aa	(Lifinc 1) +EDPAR./D RE+. (Bust Bi) +LIF/INC/ON P/ILTV PAC+ (1) *Cambridge; ex J.S. Henderson 1933; <i>SCBI</i> 1, 821	1.12
Winchester			
<i>Aethelstan</i> 479	Aa	(Aestann 3) +EDPER/D RE+A:. (Bust Aii) +AEST/ANN./ONN/PINC C+PA (1) *Westfälischer AG 10–11 Apr. 1997, 2173; ex Scandinavian hoard (2) Winchester City Museum (3) Stockholm; ex Aspinge hoard; <i>SCBI</i> 54, 342 ('almost certainly Winchester')	1.11 1.14 0.56 cut ½
		Note also Baldwin 28 May 1997 (not ill.), ex Scandinavian hoard, 1.14 g, 'cracked almost in two pieces', this reverse reading	
480	Bb	+EDPER/D RE+AN (Bust Aii, same obverse die as 505–6, moneyer Saeward) +AESTANN ON PINCE: AC+P Hild Da (1) *British Museum (BM 1935–11–17); ex T.G. Barnett	1.11
481	Cc	+EDP[][]+: (Bust Aii) +AESTANN ON PINCE AC+P Hild Da (1) *Stockholm (Hild 768 = Hild (1846) 260); <i>SCBI</i> 54, 300	1.00
482	Dc	+EDPE/RD RE[] (Bust Aiii) Same reverse die (1) *St Petersburg; ex J. Reichel (d.1856); <i>SCBI</i> 60, 1022	1.01
		Note also Cassal (1924) 74, not ill., Hild Da, said to read AESTAN ON WINCE; and Bliss (1916) 131, not ill. (lot purchased by Baldwin), Hild Da, said to read +AESTANN ON PINCE	
<i>Aethelwine</i> 483	Aa	(Aelwine 1) +EDPERD/RE+ANG (Bust Aii, second E in EDPERD round-backed) +AELP/INE:/ON P/INC: C+PA (1) *British Museum (<i>BMC</i> 1384); ex Wedmore hoard	1.06
<i>Frithumund</i> 484	Aa	(Frithemund 1) +EDPER/D RE+A: (Bust Ai) +FRI/DEM/VND O/PINC AC+P (1) *Stockholm (Hild 769); ex Aspinge hoard; <i>SCBI</i> 54, 301	1.11
485	Ba	+EDPERD/.REC+A:. (Bust Ai) Same reverse die (1) Stockholm (Hild 769 bis); ex Aspinge hoard; <i>SCBI</i> 54, 302 (2) Stockholm; ex Grausne II hoard; <i>SCBI</i> 54, 303 (3) Stockholm; ex Kruse hoard; <i>SCBI</i> 54, 304 (4) *Gandarve hoard, <i>CNS</i> I, 1, no. 657, not ill. (photo supplied by Kenneth Jonsson)	1.08 1.10 1.10 1.08
<i>Godman</i> 486	Aa	(Godeman 1, Godman 1) +EDPER/.D RE+A (Bust Aii) +GO/DEM/AN O/N PI ACSP (1) *Stockholm (Hild 770, ill. <i>NC</i> 1966, pl. xviii, 25); ex Aspinge hoard; <i>SCBI</i> 54, 305	1.16

<i>Mint/Moneyer/ No.</i>	<i>Dies</i>	<i>Description</i>	<i>Wt (g)</i>
487	Bb	+EDPERD/R.EC+A (Bust Aii, same obverse die as 502 , moneyer Leofing) +GO/DMA/N ON/PINC C+PA (1) *Stockholm (Hild 771); ex Aspinge hoard; <i>SCBI</i> 54, 306 (2) Glendining sale 30 Mar. 1983, 95 (previously 26 May 1977, 99); ex Mack (1975) 176 (<i>SCBI</i> 20, 1126); ex Duke of Argyll; ex Grantley (1944) 1198 (second coin); ex L.A. Lawrence	1.12 1.13
<i>Godwine</i> 488	Aa	(Godwine 5) +EDPAR/.D RE+: (Bust Ai, same obverse die as 495 , moneyer Ifing) +GO/DPI/NE O/N PII AC+P (1) *British Museum (BM 1928 5–7–82); ex Vogel (1928) 4835	1.13
489	Bb	+EDPE/RD RE+ (Bust Aiii?, pellet at shoulder?) +GODPINE ON PINC AC+P Hild Da (1) *Stockholm (Hild 779); ex Aspinge hoard; <i>SCBI</i> 54, 307	0.97
490	Cc	+EADPERD/RE+ANG: (Bust Ai var, same obverse die as 493 , moneyer Godwine Ceoca) +GODPINE ON PINCE AC+P Hild Da (1) *Stockholm (Hild 780); ex Aspinge hoard; <i>SCBI</i> 54, 308 (2) Stockholm; ex Mannegarde hoard; <i>SCBI</i> 54, 309	1.14 1.14
491	Dd	+EDDE/[R?]D RE+: (Bust Aii) +GODPINE ON PINCE A++P Hild Da (1) *Stockholm (ill. <i>NCirc</i> Sept. 1977, 358); ex Stora Bjars II hoard; <i>SCBI</i> 54, 310	1.12
492	Ee	+EDPER/D RE+A (Bust Ai) +GODPINE ON PINC AC+P Hild Da (1) *Ahlström sale 59, 79 (photo from Kenneth Jonsson)	1.12
Note also Bliss (1916) 131, not ill. (lot purchased by Baldwin)			
<i>Godwine Ceoca</i> 493	Aa	(Godwine Ceoca 1) Same obverse die as 490 +GOD/PINE/CEOC/A ON P ACSP (E of CEOCA round-backed) (1) *Stockholm (ill. <i>NCirc</i> Sept. 1977, 358); ex Stora Sojdeby hoard; <i>SCBI</i> 54, 311	1.12
<i>Ifing</i> 494	Aa	(Ifinc 3) +EDPERD/REC+A (Bust Aii) +IFI/NC O/INC:/EST: AC+P (1) Copenhagen; ex Torring hoard; <i>SCBI</i> 18, 1254 (2) Taunton Museum; ex Rev. F. Warre; found Huntspill, Somerset; <i>SCBI</i> 24, 666 (as Exeter) (probably these dies) (3) *British Museum (BM 1915–5–7, 2315); ex Morgan; ex Sir John Evans (Evans plates 868); ex City hoard (specimen recorded <i>NC</i> 1885, as Chichester) (4) St Petersburg; ex Lodeinoe Pole III hoard; <i>SCBI</i> 60, 1011	1.14 1.07 1.04 1.15
495	Bb	+EDPAR/D RE+: Same obverse die as 488 , moneyer Godwine +IFI/NC O/NN:/PINC +PAC (1) *Uppsala; ex Ekman; ex Mysinge hoard; <i>SCBI</i> 52, 618	1.12
496	Cc	+EDP[]/D RE[] (Bust Aiii) +IFINC ON PINCE: C+PA (1) *Visby Museum	1.08
<i>Leodmaer</i> 497	Aa	(Ladmer 1, Ladmaer 1) +EDPER/D RE+A (Bust Ai) +LA/DME./R ON/PINC AC+P (1) *Stockholm (Hild 347); ex Aspinge hoard; <i>SCBI</i> 54, 313	1.10

<i>Mint/Moneyer/ No.</i>	<i>Dies</i>	<i>Description</i>	<i>Wt (g)</i>
		(2) British Museum (BM 1955 7–8–12); ex Lockett (1955) 808; ex P.W.P. Carlyon-Britton (1916) 1119	1.13
498	Bb	+EDPE/.RD RE+ (Bust Aiii var, no pellet or annulet at shoulder, same obverse die as 499 , moneyer Leofing) +LADMAER ONN PINC: PA++ Hild Da (1) *Stockholm (Hild 785, ill. <i>NC</i> 1966, pl. xvii, 14); ex Aspinge hoard; <i>SCBI</i> 54, 312	1.00
		Note also Drabble (1939) 527, moneyer's name given as LADMER; and City hoard (Willett 1876), said to read LADMAER ONN PINC	
<i>Leofing</i> 499	Aa	(Lifinc 5) Same obverse die as 498 , moneyer Leodmaer +LIF/INC./ON:/PINC AC+P (1) *Stockholm (Hild 794); ex Aspinge hoard; <i>SCBI</i> 54, 314	1.08
500	Bb	+EDPE/RD RE+ (Bust Ai) +LI/FINC/ONN/PIN: CRV+ (1) Uppsala (ill. <i>NCirc</i> Apr. 1973, p. 152); ex Ekman; ex Mysing hoard; <i>SCBI</i> 52, 619 (2) *St Petersburg; ex Vikhmyaz hoard; <i>SCBI</i> 60, 1023	1.01 pierced/ cracked 1.09
501	Cc	+ED[]/D REC+ (Bust Aiii?, pellet at shoulder?) +LIFINC ON PINCE: C+PA Hild Da (1) * <i>NCirc</i> Nov. 1993, 7833 (previously Mar. 1992, 873)	1.08
502	Dd	+EDPERD/R.EC+A Same obverse die as 487 , moneyer Godman +LIFINC ONN PINC RV+C Hild Da (1) *Stockholm (Hild 795); ex Aspinge hoard; <i>SCBI</i> 54, 315	1.01
503	Ee	+EDPER/D RE+ (Bust Ai?) +LIFINC ON PINCEST: PA+[+?] Hild Da (1) *Copenhagen; ex Stolpehuse hoard; <i>SCBI</i> 18, 1263	1.02
		Note also C.J. Martin, list 69, 1983, H26 (cited by Freeman)	
<i>Leofstan</i>		See Worcester, moneyer Leofstan	
<i>Saeweard or Seawine</i> 504	Aa	(Sae[]) +E[]/REC+: (Bust unclassified) +SAE/[]/[]/PINC A[][]P (1) *Stockholm (Hild 798); <i>SCBI</i> 54, 316	0.50 cut ½
<i>Saeweard</i> 505	Aa	(Saewerd 2) Same obverse die as 480 , moneyer Aethelstan +SAE:/PER/D ON/PINC +PAC (1) Copenhagen; ex C.J. Thomsen (d. 1865) (Thomsen 9519); <i>SCBI</i> 18, 1265 (2) *British Museum (BM 1915–5–7); ex Morgan; ex Sir John Evans; ex City hoard (the specimen recorded <i>NC</i> 1885)	1.12 1.14
506	Ab	Same obverse die +SAEP/ERD/ON P/INC: PAC+ (1) *Reading; ex Sir Frank Stenton (purchased by him from Baldwin); <i>SCBI</i> 11, 132	1.13
<i>Saewine</i> 507	Aa	(Saewine 1) +EDPER/D RE+A (Bust Aii) +SAE/PINE/ON P/INCE AC+P (1) *Copenhagen; ex Devegge (1867) 1319; <i>SCBI</i> 18, 1266	1.09

<i>Mint/Moneyer/ No.</i>	<i>Dies</i>	<i>Description</i>	<i>Wt (g)</i>
		A <i>PACX</i> /Arm and Sceptre mule exists, struck from a <i>PACX</i> obverse die reading +EDPER/D RE+A:, Bust Ai, and an <i>Arm and Sceptre</i> reverse die reading +SAEPINE ON PINCES:, Dresser (1995) 2219 (<i>SCBI</i> 30, 555); ex Ryan (1952) 851a; ex Wheeler (Seaby list 3 Feb. 1931, EH39); ex P.W.P. Carlyon-Britton (1918) 771; ex Sir John Evans; ex City hoard, 0.95 g.	
<i>Spileman</i> 508	Aa	(Spileman 1, Spilman 1) +EDPER/REC+A: (Bust Aii) +SPI/LEMA/N ON/PINC PAC+ (1) Stockholm (Hild 799); <i>SCBI</i> 54, 317 (2) *Stockholm (Hild 799, bis); ex Aspinge hoard; <i>SCBI</i> 54, 318	1.14 1.15
509	Bb	+EDPE/RD RE+: (Bust Aiii, no ties) +SPI/LMA:/N ON/PIN AC+P (1) *Copenhagen; ex Bolbygaard hoard; <i>SCBI</i> 18, 1267	1.11
Worcester			
<i>Aethelwine</i> 510	Aa	(Aelwine 1) +EDPER/.D.REC+ (Bust Ai) +AEL/PINE/ON PI/HER PAC+ (1) *Baldwin 28 May 1997, 1707 (and subsequent sales); ex Scandinavian hoard (2) British Museum (BM 1896–6–9); ex Montagu (1896) 136 (fifth coin) (3) Lodz Museum; <i>SCBI</i> 37, 314	1.10 1.16 1.12 pierced
<i>Leofstan</i> 511	Aa	(Lefstan 1) +EDPARD/REC+. (Bust Ai) +LE/FST:/AN/O PIH AC+P (1) Copenhagen; ex Haagerup hoard; <i>SCBI</i> 18, 1237 (2) British Museum (BM 1944–4–1, 158); ex W.A. Brooke; ex Parsons (1929) 194 (d) (as Winchester) (lot purchased by or for Brooke) (3) *Westfälischer AG 10–11 April 1997, 2174; ex Scandinavian hoard	1.13 1.09 1.08
		Note also Lindsay, <i>Heptarchy</i> , 126 (own collection, ex Dunbrody hoard), legends +EDPARD/.REC+., Bust Ai, and +LE/FST:/AN/O PIN, AC+P, weight given as 13½ grains, i.e. approx 0.87 g.	
York		All coins have annulet in reverse field	
<i>Aelfhere</i> 512	Aa	(Aelere 2) +EDPER/.D RE+ (Bust Ai) +AEL/ERE/ON E/OFR AC+P (1) Copenhagen; ex Lyngby hoard; <i>SCBI</i> 18, 809 (2) *Academy of Sciences, Estonia; perhaps from Kurtna-Kasa hoard; <i>SCBI</i> 51, 1029	1.14 1.06
513	Bb	+EDPER/D RE+:. (Bust Ai, same obverse die as 523–4 , moneyer Grimulfr) +AELERE ONN EOFR AC+P Hild Da (1) *Stockholm (Hild 96); ex Aspinge hoard; <i>SCBI</i> 54, 319	1.16
<i>Aethelwine</i> 514	Aa	(Aethelwine 3) +EDPER/D RE+ (Bust Ai var) +AEDELPINE O EFERPIC AC+P Hild Da (1) *Stockholm; ex Mannegarde hoard; <i>SCBI</i> 54, 320 (2) Helsinki; 'old collection'; <i>SCBI</i> 25, 896	1.16 1.06
515	Bb	+EDPER/D RE+ (Bust unclassified, local style ?) +.AEDELPINE ON EOFR AC+P Hild Da (1) *Copenhagen; ex Torring hoard; <i>SCBI</i> 18, 818	1.20

<i>Mint/Moneyer/ No.</i>	<i>Dies</i>	<i>Description</i>	<i>Wt (g)</i>
516	Cc	+EDP/RE+NA (Bust unclassified, local style) +AEDELPINE ON EOEFR AC+P Hild Da (1) *Spink 28 Sept. 2005; ex Larsen (1972) 42; ex Ryan (1952) 852; probably ex Watters (1917) 126, not ill.; ex Rashleigh (1909) 323, not ill. (lot purchased by Watters); perhaps ex Cuff (1854) 601 (lot purchased by Cureton), this reverse reading Note also <i>SCMB</i> 1978, 720, E403, these readings	1.10
<i>Arngrimr</i> 517	Aa	(Aerngrim 4) +EDPT/CRC+NA (Bust unclassified, local style) +AERNGRIM ON EOF AC+P Hild Da (1) *Stockholm (Hild Harthacnut 41); <i>SCBI</i> 54, 320a	1.06
518	Ab	Same obverse die +AERNGRIM ON EO[] []]C+ Hild Da (1) *Copenhagen; ex Lyngby hoard; <i>SCBI</i> 54, 832	1.03
519	Bc	+EDPER/D REC+A (Bust Ai var) +AERNGRIM ON EOFER AC+P Hild Da (1) *Copenhagen; ex C.J. Thomsen (d. 1865) (Thomsen 9447); <i>SCBI</i> 18, 833	1.13
520	Bd	Same obverse die +AERNGRIM ON EOFER AC+P Hild Da (1) *St Petersburg; <i>SCBI</i> 60, 1024	1.13
<i>Arnketill</i> 520a		(Arncel 1) No details, but moneyer's name said to read ARNCEL (1) Yorkshire Museum; ex Philip Nelson 1947; <i>SCBI</i> 21, M33 (coin already missing before publication of <i>SCBI</i> volume)	wnr
<i>Bjorn</i> 521	Aa	(Beorn 1) +NDPR/RC+AE (Bust unclassified, local style) +BEORN ON EOFER.: Hild Da (1) *Stockholm (Hild 115); <i>SCBI</i> 54, 321 (2) Stockholm (Hild 115 bis); <i>SCBI</i> 54, 322 (3) Copenhagen; ex Stroby hoard; <i>SCBI</i> 18, 828 (4) Lund (Jonsson 1732); ex Kungl. Myntkabinettet Stockholm	1.22 0.98 0.99 1.17
<i>Godric</i>		(Probably ghost; Grantley (1944) 1198 (fifth coin), Hild Da , is said to have read GODRIC? ON EOF, but Godric is not known as a York moneyer either from other coins of this type or in any surrounding type)	
<i>Grimulfr</i> 522	Aa	(Grimule 1, Grimulf 2, Grinule 1) +EDPER./D RE+ (Bust unclassified, local style) +GR/INV/LE O/N EO PAC+ (1) *Stockholm (Hild 129); ex Aspinge hoard; <i>SCBI</i> 54, 325 (2) Found south of Louth, Lincs., c.1986 (Coin Register 1986, no. 114)	1.12 0.28 cut ½
523	Bb	Same obverse die as 513 , moneyer Aelfhere +GRIMVLE ON EOEFR AC+P Hild Da (1) *Stockholm (Hild 127); <i>SCBI</i> 54, 323	1.12
524	Bc	Same obverse die +GRIMVLF ON EOFE AC+P Hild Da (1) *Stockholm (Hild 128); ex Aspinge hoard; <i>SCBI</i> 54, 324	1.18
525	Cd	+EDPER/D RE+: (Bust Ai var) +GRIMVLF ONN EOFE AC+P Hild Da (1) *Copenhagen; ex Torring hoard; <i>SCBI</i> 18, 834.	1.15

<i>Mint/Moneyer/ No.</i>	<i>Dies</i>	<i>Description</i>	<i>Wt (g)</i>
<i>Hrafn</i> 526	Aa	(Raefenn 1) +EDPERD:/RE[] (Bust Ai var, no pellet or annulet at neck) +RAEFENN ONN EOFR AC+P Hild Da (1) *Baldwin 13 Oct. 1997, 309; ex Scandinavian hoard Note also Cassal (1924) 74, Hild Da , this reverse reading	
<i>Ioli</i> 527	Aa	(Iolla 2) +EDPER/.D RE+ (Bust Ai) +IOLLA ONN EOEIRVI +PAC Hild Da (1) *Stockholm (Hild 131); ex Aspinge hoard; <i>SCBI</i> 54, 326	1.14
528	Ab	Same obverse die +IOL.L.A ONN EOFERP AC+P Hild Da (1) *Stockholm (Hild 132); <i>SCBI</i> 54, 327 (2) Yorkshire Museum (purchased from Baldwin 1934); <i>SCBI</i> 21, 229 Note also City hoard (Willett 1876), said to read IOL.L.A ONN EOFERP, presumably Hild Da	1.10 1.14
<i>Ketill</i> 529	Aa	(Cytell 3) +EDPER/D RE+ (Bust unclassified, local style) +CYTELL ONN EOFER: AC+P Hild Da (1) *Stockholm (Hild 118); ex Aspinge hoard; <i>SCBI</i> 54, 328	1.16
530	Ab	Same obverse die +CYTELL ONN EOFERPI AC+P Hild Da (1) *Glasgow; ex Dr William Hunter (d. 1783); <i>SCBI</i> 2, 984	1.10
531	Ba	+EDPER/D RE+.. (Bust Ai) Same reverse die as 529 (1) *Stockholm (Hild 119); <i>SCBI</i> 54, 329 (2) Arnot (1995) 262	1.16 1.07
532	Cc	+EDPER/D RE+ (Bust unclassified, local style) +CYTELL ONN EOFERPI AC+P Hild Da (1) *Stockholm (Hild 120); ex Aspinge hoard; <i>SCBI</i> 54, 330 (2) Stockholm; ex Aspinge hoard; <i>SCBI</i> 54, 331	1.19 0.72 fragment
<i>Leofwine</i>		Recorded from a specimen at Lund (Jonsson 729), but Jonsson did not see the coin, which was already missing from the collection at that date, and the attribution to York may have been erroneous	
<i>Saefugl</i> 533	Aa	(Sae[]f[]jucl 1, Siafucl 1) +EDPT (?)/R.CNRE (?) (Bust unclassified, local style) +SAE[]F[]JVCL ON.EOFERI. AC+P Hild Da (1) *Merseyside Museums; ex Philip Nelson; ex H.A. Parsons 1952; <i>SCBI</i> 29, 696	0.97 rim broken
534	Ab	+EDPER/.D RE+ (Bust unclassified, local style) +SIAFVCL ON EOF[] AC+P Hild Da (1) *Copenhagen; ex Tarring hoard; <i>SCBI</i> 18, 853	1.19
<i>Skuli</i> 535	Aa	(Scula 1, Sculaa 1) +EDPER/D RE+.. (Bust Ai) +SCVLA ON EOFERPIC AC+P Hild Da (1) *Stockholm (Hild 148); <i>SCBI</i> 54, 332	1.14
536	Ab	Same obverse die +SCVLAA ONN EOFPR PAC+ Hild Da	

<i>Mint/Moneyer/ No.</i>	<i>Dies</i>	<i>Description</i>	<i>Wt (g)</i>
		(1) *Yorkshire Museum; ex Elmore Jones (1971) 994; <i>SCBI</i> 21, 230 (2) Copenhagen; ex Store Frigaard hoard; <i>SCBI</i> 18, 852	1.12 1.00 broken/ chipped
		Note also Parsons (1929) 195 (d), not ill., ex Bruun (1925) 185 (lot purchased for Parsons by Spink), said to read SCVLAA ONN EOFEP, presumably Hild Da	
<i>Sveinn</i> 537	Aa	(Swegnn 1) +EDPER/D RE+:. (Bust Ai) +SPEGNN ONN EOFER. AC+P Hild Da (1) *Stockholm (Hild 157); <i>SCBI</i> 54, 333 (conflicting provenances given) (2) Stockholm (Hild 157 bis); ex Aspinge hoard; <i>SCBI</i> 54, 334 (3) Copenhagen; ex Torring hoard; <i>SCBI</i> 18, 858 (4) British Museum (BM 1915–5–7, 2336); ex Morgan; ex Sir John Evans (Evans plates 1221); from ‘Sweden’ (5) CNG 19 Sept. 2001, 1866 (W.J. Conte collection); ex Eaglen (1998) 1588	1.16 1.16 1.09 1.10 1.11
		Note also P.W.P. Carlyon–Britton (1918) 782, not ill. (lot purchased by Baldwin), said to read +SPEENN ONN EOFER., presumably Hild Da	
<i>Thurgrimr</i> 538	Aa	(Thurgrim 1) +EDPER/D RE+ (Bust not classified, local style) +DVRGRIM ON EOFER AC+P Hild Da (1) *Stockholm (Hild 161); ex Aspinge hoard; <i>SCBI</i> 54, 335	
<i>Ulfketill</i> 539	Aa	(Ulcetel 1) +EDPER/D RE+:. (Bust Ai) +VLCCETEL ON EOFER AC+P Hild Da (1) *Stockholm (Hild 163); <i>SCBI</i> 54, 336 (2) Merseyside Museums; ex Philip Nelson 1953; ex Spink; ex G.D. Lumb; <i>SCBI</i> 29, 697	1.10 1.03
		Note also Wheeler (1930) 108 (b), and Montagu (1896) 137 (first coin) (lot purchased by Ready), both with this reverse reading	
<i>Unmulfr</i> 540	Aa	(Unolf 4) +[JEDPA/.RCE+ (Bust not classified, local style) +VN/OLF/ON E/FER AC+P (1) *Copenhagen; ex Torring hoard; <i>SCBI</i> 18, 866	0.92
541	Bb	+EDPT/RC+NA (Bust not classified, local style) +VNOLF ONN EOFER AC+P Hild Da (1) *Stockholm (Hild 168); <i>SCBI</i> 54, 337	1.14
542	Cc	+EDA/.D REC+ (Bust C) +VNOLF ONN EOER C+PA Hild Da (1) *Stockholm (Hild 169); ex Aspinge hoard; <i>SCBI</i> 54, 338	1.08
543	Cd	Same obverse die +VNOLF ON EOFRI AC+P Hild Da (1) *Stockholm (Hild 170); ex Aspinge hoard; <i>SCBI</i> 54, 339 (2) Copenhagen; ex C.J. Thomsen (d. 1865) (Thomsen 9455); <i>SCBI</i> 18, 867 (same reverse die, probably same obverse die)	1.08 1.12
<i>Uncertain</i> 544	Aa	[]+N[] (Bust not classified) []/[]/OC ON/EOFER [] JAC (1) *Stockholm (Hild 172); <i>SCBI</i> 54, 340 (moneyer uncertain: the mint signature is seemingly unequivocal, but no annulet is present in the two visible quarters of the reverse field, and there is at least a possibility that the coin is imitative)	0.50 cut ½

<i>Mint/Moneyer/ No.</i>	<i>Dies</i>	<i>Description</i>	<i>Wt (g)</i>
Note also Baldwin 28 May 1997, 1714, not ill., ex Scandinavian hoard, cut halfpenny, Hild Da , 0.52 g, reverse legend given as]NNE O EFR[, but more probably interpretable as]NN EOEFR[
Awaiting mint identification			
545	Aa	[]/.DR[] (Bust not classified) []/[]SIG/E ON/[] []C+[] (1) *Stockholm; ex Aspinge hoard; <i>SCBI</i> 54, 66 (as Hertford, Goldsige, or London, Goldsige ?)	0.53 cut ½
546	Bb	[]RD/RE[] (Bust not classified, annulet at shoulder) []/RST/AN O/[] []AC[] (1) *Stockholm; ex Aspinge hoard; <i>SCBI</i> 54, 344 (with suggestion that mint and moneyer might be Stamford, Thorsteinn)	0.56 cut ½
547	Cc	+EDPER/RE+A (Bust Aiii) +PV/LFP/INE O/N[] PAC+ (1) *Copenhagen; ex Bolbygaard hoard; <i>SCBI</i> 18, 1200 (as Stamford, but mint signature cannot in fact be read on coin owing to damage to die at that point (Jens Christian Moesgaard, pers. comm.))	0.96
548	Dd	[]/REC+ (?) (Bust unclassified) +L.E/FS.A/[]/[] +P[][] (1) *Cambridge; <i>SCBI</i> 1, 822	0.54 cut ½
549	Ee	EDPERD R[] (Bust unclassified, no initial cross before EDPERD, and legend, very unusually, is not divided by bust) +PV/LFRI/[]/[] PA[][] (1) *Oslo; ex Brøholt hoard; <i>SCBI</i> forthcoming	0.56 cut ½
550	Ff	[]EDPAR./D REC+ (Bust Ai) +LE/OFPI/NE O/[] AC+P (1) *Lewes Museum; ex F.B. Penfold 1941; ex W.C. Wells 1936; <i>SCBI</i> 42, 1138 (as ‘uncertain mint’, with suggestion that mint might be Hastings)	1.10
551	Gg	[]EDPA[] (Bust Bi?) []/FSTA/[]/[] [][][] (1) *Oslo; <i>SCBI</i> forthcoming	0.35 fragment
552	Hh	[]/D R[] (Bust unclassified, annulet at shoulder) []RICC ON P(?) []C+[] Hild Da (1) *Stockholm; ex Aspinge hoard; <i>SCBI</i> 54, 346	0.54 cut ½
553	Ii	+EDP[]RD R (Bust Ai?) +LEO[]R(?)E A/[]/[]P Hild Da (1) *Stockholm; ex Aspinge hoard; <i>SCBI</i> 54, 348 (possibly Hereford, Leofnoth)	0.46 cut ½

It should be noted that the following cut halfpennies, published in *SCBI* 54 as being of uncertain mint, can now be fully identified, as follows:

SCBI 54, 341 = Thetford, Tidraed (die-duplicate of *SCBI* 54, 72, there wrongly attributed to Hertford)
SCBI 54, 342 = Winchester, Aethelstan (die-duplicate of two other coins of this moneyer)
SCBI 54, 343 = London, Aethelwine (die-duplicate of Glendining sale 13 Mar. 1974, lot 139)

The following four coins are cut farthings or other fragments on which too little of the design is visible to determine the dies from which they were struck. They are omitted from the arithmetical calculations made earlier in this study:

<i>Mint/Moneyer/ No.</i>	<i>Description</i>	<i>Wt (g)</i>
	(1) British Museum (<i>BMC</i> 635); ex Thwaite hoard, cut farthing, 0.21 g. Obverse legend incorporates letters <i>/.RE[]/</i> , reverse legend <i>[]/N LE[]/</i> . Attributed to Chester in <i>BMC</i> but alternative attributions to Leicester or Lewes are obviously possible	
	(2) Found Ogbourne St George, Wiltshire 1991 (Coin Register 1993, no. 230, not ill., cut farthing, 0.23 g. Obverse inscription incorporates letters DPE and reverse legend +RI	
	(3) St Petersburg; ex Vikhmayz hoard, <i>SCBI</i> 60, 1025, cut halfpenny, 0.52 g. Appears to be struck from an imitative obverse die, but its reverse die, incorporating letters <i>[]HTMER ON[]</i> and of Hild Da , may perhaps be official	
	(4) St Petersburg; ex Vikhmayz hoard, <i>SCBI</i> 60, 1026, small fragment, 0.20 g. Obverse not legible, reverse contains letters NN and a cross (reverse lettering looks imitative). Cf. Lindsay, <i>Heptarchy</i> , pl. 5.127, imitative coin in Lindsay's own collection ex Dunbrody hoard, obverse +EDPE/.RD R.E., reverse blundered with lettering in one quarter ONN (retrograde?), AC+P (retrograde)	

The following coin is also omitted from the arithmetical calculations:

- (1) Helsinki; grave find from Raisio, Mahittula, *SCBI* 25, 896a, not ill., small fragment of uncertain mint and moneyer

It is convenient to note here a fragment of a *PACX* *Arm and Sceptre* coin, Museum of London; ex Bailly 1881; ex City hoard, *SCBI* 42, 1128, 0.36 g, struck from a *PACX* obverse die reading *[]/DRE[]* and an *Arm and Sceptre* reverse die seemingly reading +SAE[]CN:

A *PACX* coin with reverse reading given as +B.RVNINC LINI, Burstal (1912) 103, was probably a Scandinavian imitation (cf. Becker 1981, 174, his reverse die 305, said to read +B:/RVI/III.L./VIII, with the letters in the quarters arranged CPA+; Becker remarks of this die, op.cit., 141, that the reverse legend 'may contain the name Brun ... which can be that of the London moneyer Brenman [sic], or a Danish name known from other coinages of Roskilde'.)

English imitation?

Imitation A	+EDPARDI/REC+AN +CC./[LDI ?]/COE/NEE CAP+	
	(1) *Found Vale of Glamorgan by 2007 (Coin Register 2008, no. 272; EMC 2007.0082) (imitative style, find-spot suggests English manufacture)	0.91

Scandinavian imitations?

A number of Scandinavian imitations of coins of *PACX* type exist and have historically been recognised as such (see *SCBI* 18, 1271–5, for five typical examples). These fall outside the boundaries of the present study, but it is proper to record here eight coins which have been published in *SCBI* volumes as being coins of regular *PACX* type, but which are in reality imitative and which may be presumed to be of Scandinavian origin.

Imitation B	(blundered) +BR/NIIN/ON:/DRI (letters in quarters of reverse not legible) (1) *Copenhagen; ex Torring hoard; <i>SCBI</i> 18, 800 (as of mint DRI?, but style of dies is imitative)	0.88
Imitation C	(blundered) +GO/DIOI/NI/VNDI A+VP (1) *Stockholm (Hild 489); ex Aspinge hoard; <i>SCBI</i> 54, 174 (as London, moneyer Godwine, but style of dies is imitative)	1.00
Imitation D	+EDPA./[]D RE:. +DO/RCI/L ON/LVD PAC+ (1) *Stockholm (Hild 555); ex Aspinge hoard; <i>SCBI</i> 54, 204 (as London, moneyer Thorketill). Recognised as imitative by Dolley 1974, 239. A coin struck from this obverse die is published by Becker 1981, 167, pl. IV, E2, as being of the mint of Lund; he also notes a Lund reverse die with a similar reading to <i>SCBI</i> 54, 204 (Becker 1981, 173, no. 196).	0.85 cracked

<i>Mint/Moneyer/ No.</i>	<i>Description</i>	<i>Wt (g)</i>
Imitation E	+EDP/REC+ +D:/VRC/ETDL/OII LV +PAC (last two letters of legend inverted) (1) *Stockholm (Hild 556 = Hild (1846) 272); <i>SCBI</i> 54, 205 (as London, moneyer Thorketill). Also recognised as imitative by Dolley 1974.	1.02
Imitation F	[]RD/III[] +PV/LNI/[]/[] +P[][] (1) *Stockholm; ex Aspinge hoard; <i>SCBI</i> 54, 345 (as of uncertain mint, moneyer Wulfwig). Evidently from same reverse die as imitative coin attributed by Becker 1981 to mint of Lund, his dies H15/MX9A/248	0.61 fragment
Imitation G	+EDPP/DDNI+: +PV/LEN/NOD/NITE C+PA (1) *Nottingham Castle Museum; ex F.E. Burton 1948; ex Burstal (1912) 103; <i>SCBI</i> 17, 362 (as Stamford?, moneyer Wulfnoth). (2) A die-duplicate in Berlin has been published as imitative, <i>SCBI</i> 36, 1020, ex Gansauge. See Becker 1981, 168 and 174, his dies MZ 13/363, regarded by him as Scandinavian.	1.02 1.27
Imitation H	(blundered) +ICOCR.EE ON LVNDNE: PAC+ Hild Da (1) *Stockholm (Hild 520); <i>SCBI</i> 54, 191 (as of London, moneyer Leofric or Corff, but style of dies is evidently imitative). Note also Grantley (1944) 1198 (fourth coin), moneyer's name given as ICOCREC	1.08
Imitation I	+EDPVR/REC+ +ICORIFF ON LVNDENED P+C+ (1) *Stockholm (Hild 521); <i>SCBI</i> 54, 192 (as of London, moneyer Leofric or Corff, but styles of dies is again imitative)	0.86

REFERENCES

- Becker, C.J., 1981. 'The coinages of Harthacnut and Magnus the Good at Lund, c.1040–c.1046', in idem, (ed.), *Studies in Northern Coinages of the Eleventh Century* (Copenhagen), 119–74.
- Blunt, C.E., and Dolley, M., 1969. *SCBI* 11. *Reading University and Royal Coin Cabinet, Copenhagen*, vi (London and Stockholm).
- Blunt, C.E., Elmore Jones, F., and Mack, R.P., 1971. *SCBI* 16. *Norweb collection* (London).
- Booth, J., 1997. *SCBI* 48. *Northern Museums* (London).
- BMC see Grueber and Keary 1893.
- Brady, J.D., 1982. *SCBI* 30. *American collections* (London).
- Carlyon-Britton, P.W.P., 1905. 'Edward the Confessor and his coins', *NC*⁴, 5, 179–205.
- Clough, T.H. McK., 1980. *SCBI* 26. *Museums in East Anglia* (London).
- Colman, F., 1977. 'Some moneyers of Edward the Confessor in Hildebrand's catalogue', *BNJ* 47, 133–5.
- Colman, F., 2007. *SCBI* 54. *Royal Coin Cabinet, Copenhagen*, v (Oxford).
- Dolley, R.H.M., 1966. 'Some unpublished variants of the Pacx type of Edward the Confessor', *NC*⁷ 6, 207–16.
- Dolley, M., 1973. 'A new C-R-V-X penny of Edward the Confessor', *NCirc* 81, 152.
- Dolley, M., 1974. 'Two anomalous Pacx pennies attributed to Edward the Confessor', *NCirc* 82, 239.
- Dolley, M., 1977. 'A further note on certain unpublished variants of the Pacx type of Edward the Confessor', *NCirc* 85, 357–8.
- Eaglen, R.J., 1969. 'The Huntingdon mint', *BNJ* 69, 47–145.
- Evans, (Sir) J., 1885. 'On a hoard of Saxon pennies found in the City of London in 1872 – Appendix', *NC*, 254–73.
- Freeman, A., 1985. *The Moneyer and the Mint in the Reign of Edward the Confessor*, BAR British Series 145, 2 vols (Oxford).
- Galster, G., 1970. *SCBI* 15. *Royal Collection, Copenhagen*, iii (London).
- Galster, G., 1972. *SCBI* 18. *Royal Collection, Copenhagen*, iv (London).
- Grierson, P., 1958. *SCBI* 1. *Fitzwilliam Museum, Cambridge* (London).
- Grinsell, L.V., Blunt, C.E., and Dolley, M., 1972. *SCBI* 19. *Bristol and Gloucester Museums* (London).
- Grueber, H.A. and Keary, C.F., (eds), 1893. *A Catalogue of English Coins in the British Museum, Anglo-Saxon Series, Vol. II* (London).
- Gunstone, A.J.H., 1971. *SCBI* 17. *Midlands Museums* (London).

- Gunstone, A.J.H., 1977. *SCBI 24. West Country Museums, Ancient British and Anglo-Saxon Coins* (London).
- Gunstone, A.J.H., 1981. *SCBI 27. Lincolnshire Collections. Coins from Lincolnshire Mints and Ancient British and later coins to 1272* (London).
- Gunstone, A.J.H. and Smart, V., 1992. *SCBI 42. South-Eastern Museums. Ancient British, Anglo-Saxon and later coins to 1279* (London).
- Hildebrand, B.E., *Anglosachsiska Mynt*. 2nd edn (Stockholm, 1881).
- Jonsson, K., 1987. *Viking-age hoards and late Anglo-Saxon coins* (Stockholm).
- Jonsson, K. and van der Meer, G., 1990. 'Mints and moneyers c. 973–1066', in K. Jonsson, (ed.), *Studies in Late Anglo-Saxon Coinage in Memory of Bror Emil Hildebrand*, Svenska Numismatiska Meddelanden 35 (Stockholm), 47–136.
- Keynes, S.D., 1978. 'An interpretation of the Pacx, Pax and Paxis pennies', *Anglo-Saxon England* 7, 165–73.
- Kluge, B., 1987. *SCBI 36. State Museum, Berlin* (London).
- Leimus, I., and Molvögin, A., 2001. *SCBI 51. Estonian collections* (Oxford).
- Lindberger, E., 2006. *SCBI 52. Uppsala University Coin Cabinet* (Oxford and Uppsala).
- Mack, R.P., 1973. *SCBI 20. Mack collection* (London).
- Metcalf, M., 1998. *An Atlas of Anglo-Saxon and Norman Coin Finds, c. 973–1086*, RNS Special Publication 32 (London).
- Mikolajczyk, A., 1987. *SCBI 37. Polish Museums* (London).
- Mossop, H.R., *The Lincoln Mint c.890–1279*, Newcastle upon Tyne, 1970.
- Petersson, H.B.A., 1990. 'Coins and weights, late Anglo-Saxon pennies and mints, c. 973–1066,' in K. Jonsson, (ed.), *Studies in Late Anglo-Saxon Coinage in Memory of Bror Emil Hildebrand*, Svenska Numismatiska Meddelanden 35 (Stockholm), 207–443.
- Pirie, E.J.E., 1964. *SCBI 5. Grosvenor Museum, Chester* (London).
- Pirie, E.J.E., 1975. *SCBI 21. Yorkshire collections* (London).
- Potin, V.M., 2011. *SCBI 60. Hermitage Museum, St Petersburg*, ii (Oxford).
- Robertson, A.S., 1961. *SCBI 2. Hunterian Museum, Glasgow. Anglo-Saxon Coins* (London).
- SCBI 1* see Grierson 1958.
- SCBI 2* see Robertson 1961.
- SCBI 5* see Pirie 1964.
- SCBI 9* see Thompson 1967.
- SCBI 11* see Blunt and Dolley 1969.
- SCBI 15* see Galster 1970.
- SCBI 16* see Blunt, Elmore Jones and Mack 1971.
- SCBI 17* see Gunstone 1971.
- SCBI 18* see Galster 1972.
- SCBI 19* see Grinsell, Blunt and Dolley 1972.
- SCBI 20* see Mack 1973.
- SCBI 21* see Pirie 1975.
- SCBI 24* see Gunstone 1977.
- SCBI 26* see Clough 1980.
- SCBI 27* see Gunstone 1981.
- SCBI 29* see Warhurst 1982.
- SCBI 30* see Brady 1982.
- SCBI 36* see Kluge 1987.
- SCBI 37* see Mikolajczyk 1987.
- SCBI 40* see Talvio 1991.
- SCBI 42* see Gunstone and Smart 1992.
- SCBI 48* see Booth 1997.
- SCBI 51* see Leimus and Molvögin 2001.
- SCBI 52* see Lindberger 2006.
- SCBI 54* see Colman 2007.
- SCBI 60* see Potin 2011.
- SCBI* forthcoming see Screen forthcoming.
- Screen, E., forthcoming. *SCBI Norwegian collections* (London).
- Seaby, P., 1955–57. 'The sequence of Anglo-Saxon coin types, 1030–50', *BNJ* 28, 111–46.
- Stainer, C.L., 1904. *Oxford silver pennies from A.D.925 to A.D.1272* (Oxford).
- Stewart, I., 1967. 'A variant of the first coin type of Edward the Confessor', *NCirc* 75, 2–3.
- Talvio, T., 1986. 'Harold I and Harthacnut's Jewel Cross coinage reconsidered', in M.A.S. Blackburn, (ed.), *Anglo-Saxon Monetary History* (Leicester), 273–90.
- Talvio, T., 1991. *SCBI 40. Royal Coin Cabinet, Stockholm*, iv (London).
- Thompson, J.D.A., 1967. *SCBI 9. Ashmolean Museum, Oxford. Part I. Anglo-Saxon Pennies* (London).
- Warhurst, M., 1982. *SCBI 29. Merseyside County Museums* (London).
- Whitelock, D. et al., 1961. *The Anglo-Saxon Chronicle. A Revised Version* (London).
- Willett, E.H., 1876. 'On a hoard of Saxon pennies found in the City of London in 1872', *NC*, 323–94.

POSTSCRIPT

A new coin of *PACX* type of Bedford, moneyer Sweta, has recently surfaced as no. AS032 (illustrated) in the Baldwin firm's Fixed Price List, summer 2011.

It can be described as follows :

+EDPA/D REC+ (Bust Aiii)

+SPO/T ON./N BE/DEF P/+/C/A 1.82 g

This confirms the conjectural attribution to this moneyer of the cut halfpenny listed above as no. 5 in the corpus (Baldwin auction 28 May 1997, 1526). The reverse die is the first reverse die of the type to be recorded on which the letters in the quarters of the reverse are arranged P/+/C/A.

A further specimen of **149** in the corpus, moneyer Godric, can also now be recorded: Künker (Osnabrück and Berlin) auction 194, 26–27 Sept. 2011, 2272, 1.13 g (information kindly supplied by Kenneth Jonsson).

PLATE 3

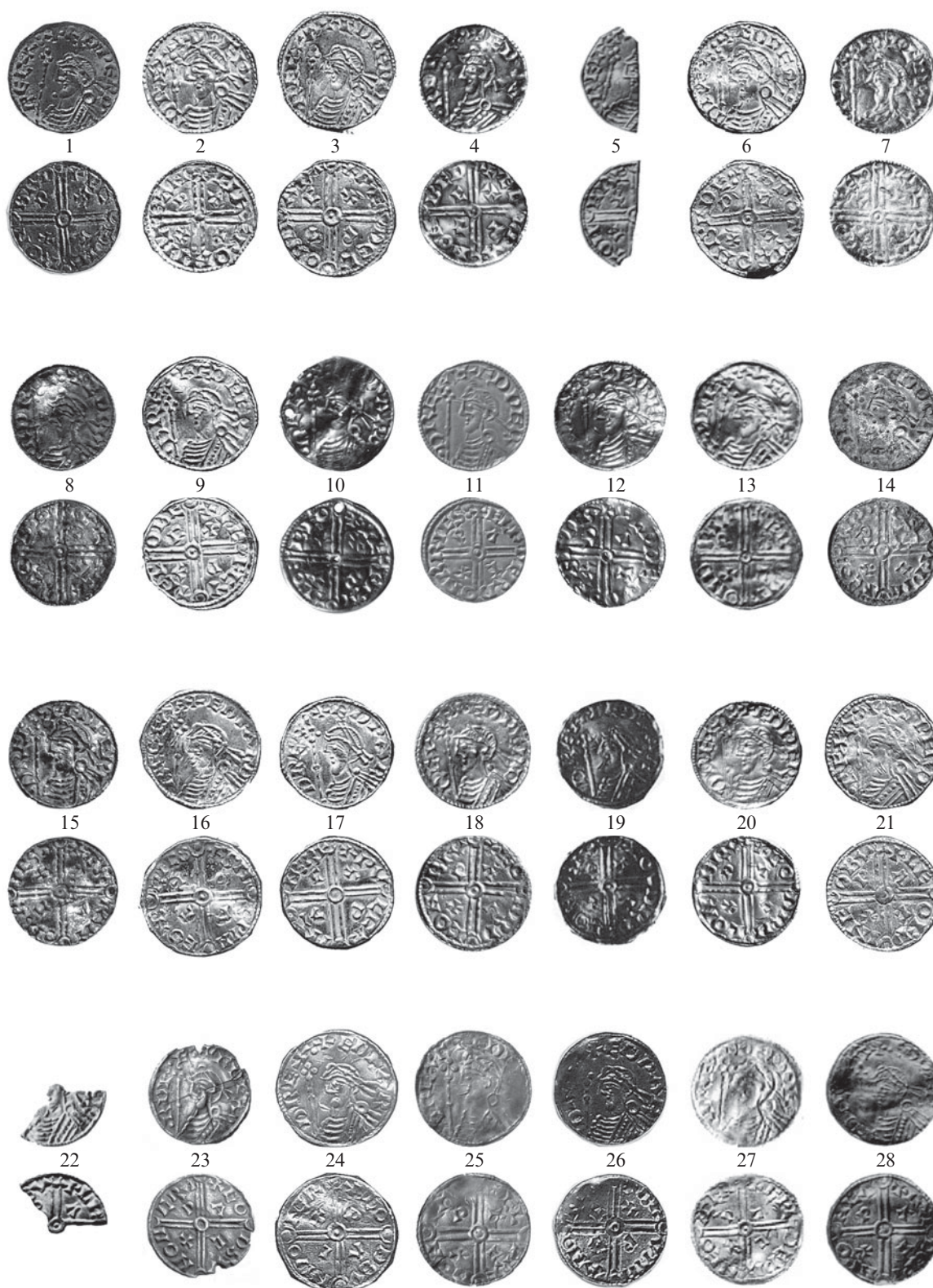

PAGAN: PACX TYPE (1)

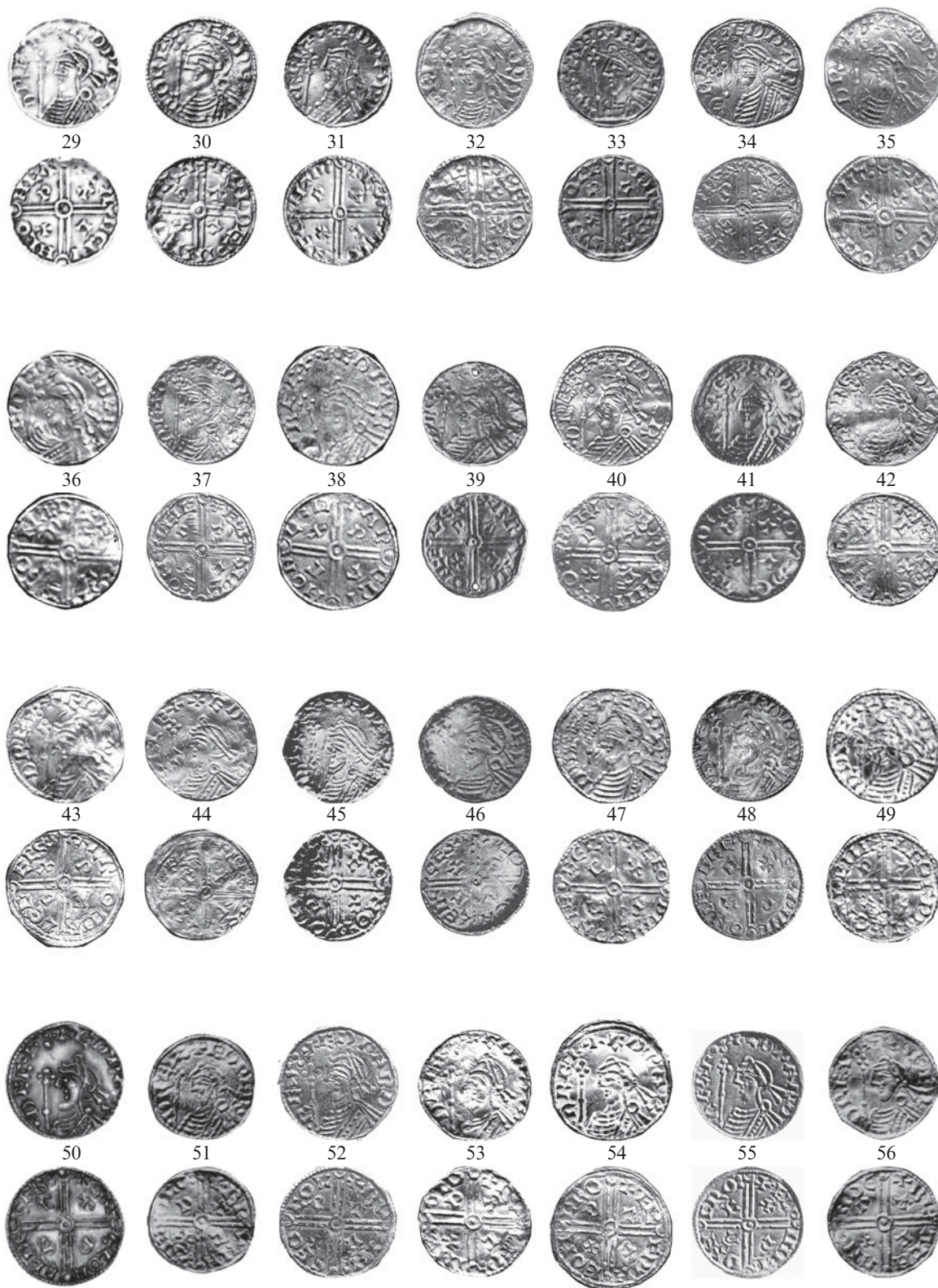

PAGAN: PACX TYPE (2)

PLATE 5

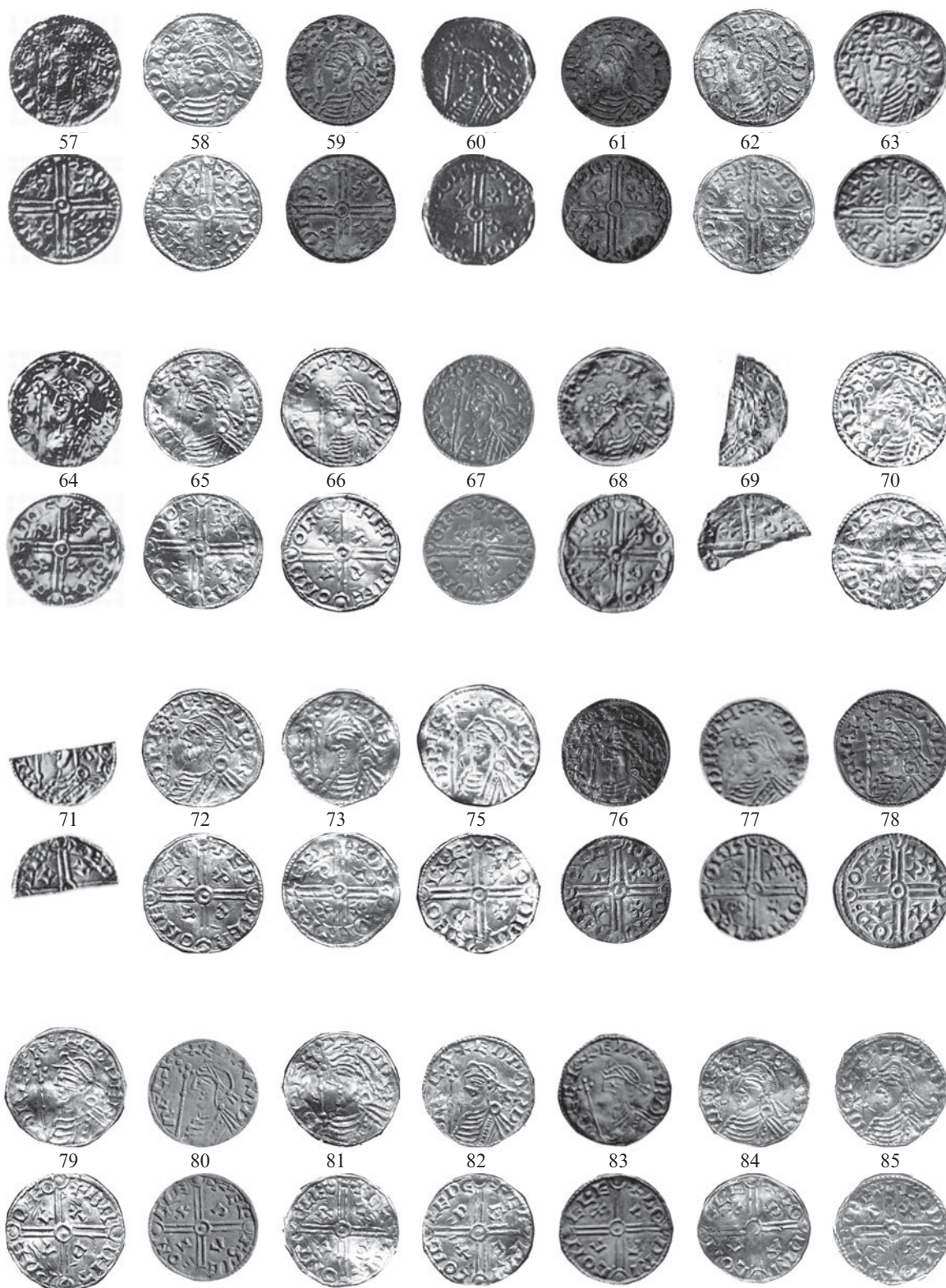

PAGAN: PACX TYPE (3)

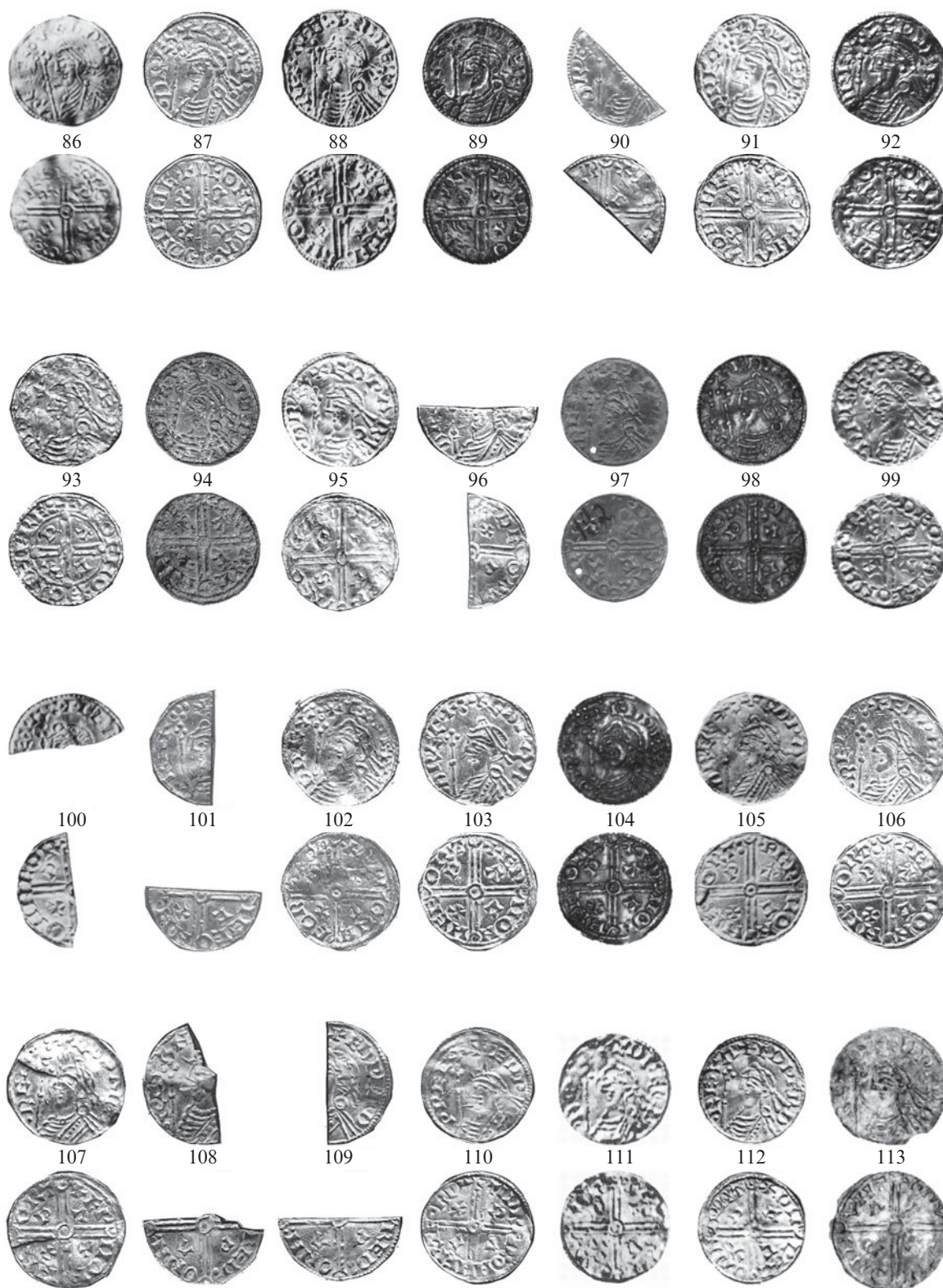

PAGAN: PACX TYPE (4)

PLATE 7

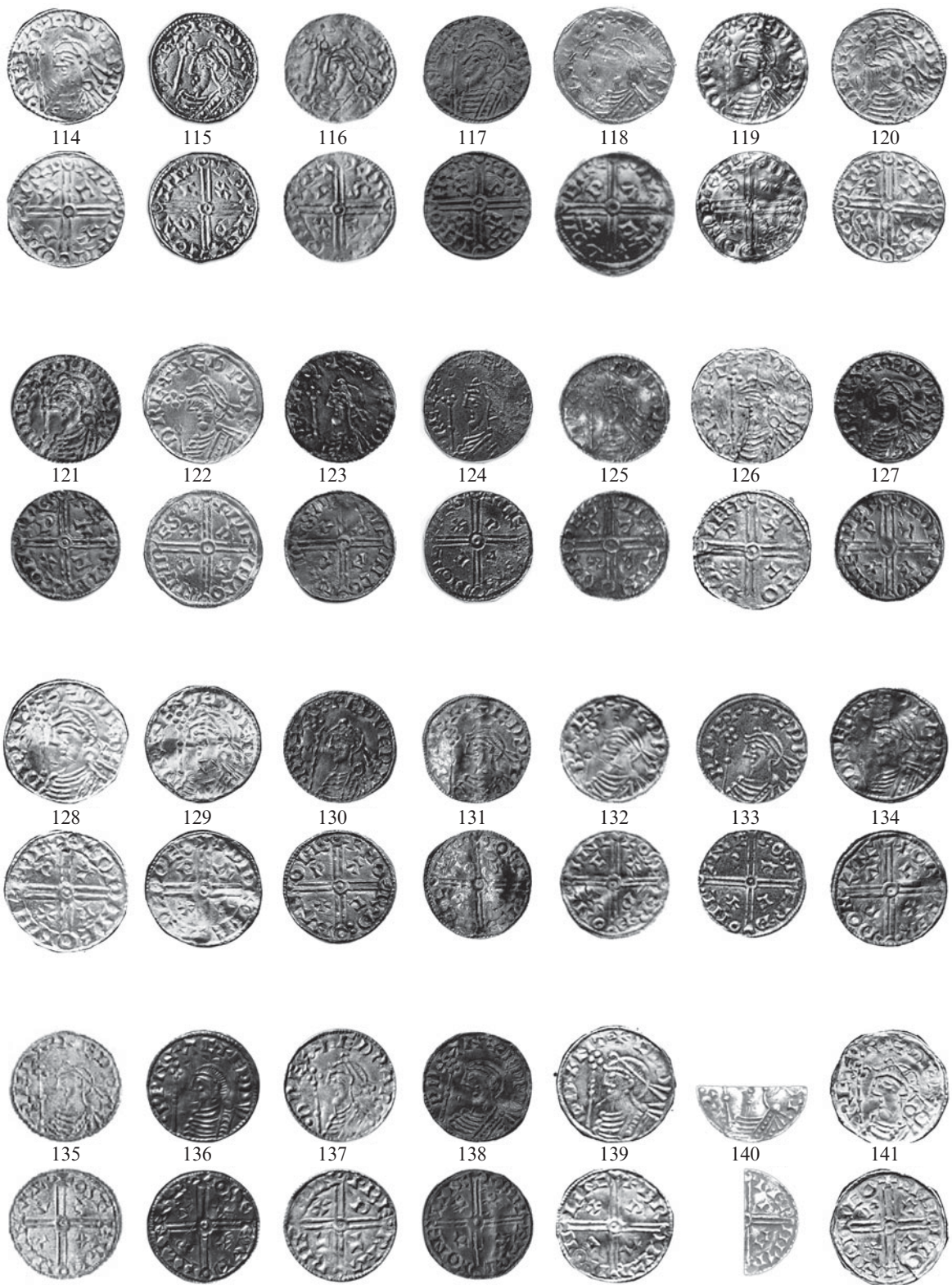

PAGAN: PACX TYPE (5)

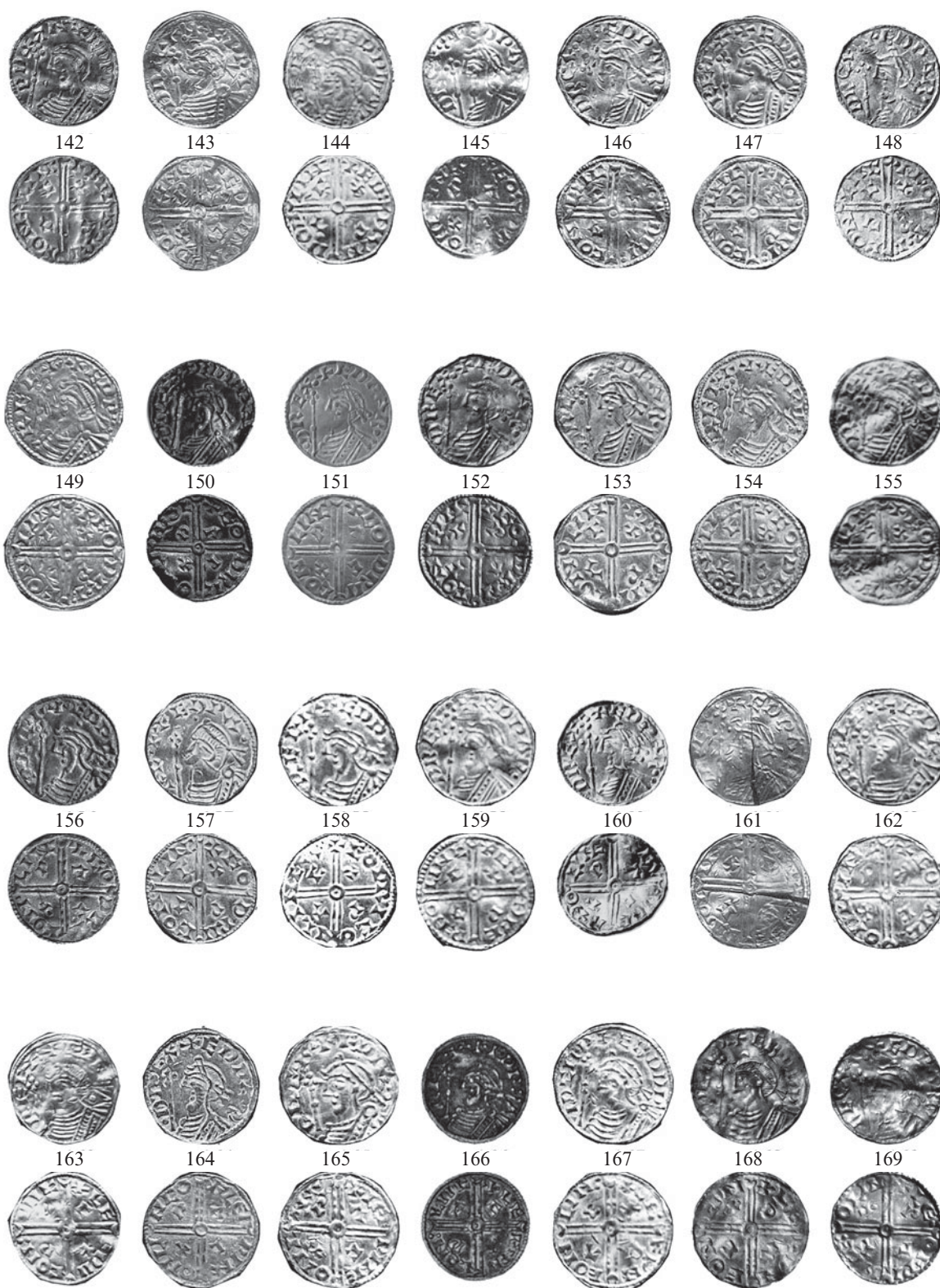

PAGAN: PACX TYPE (6)

PLATE 9

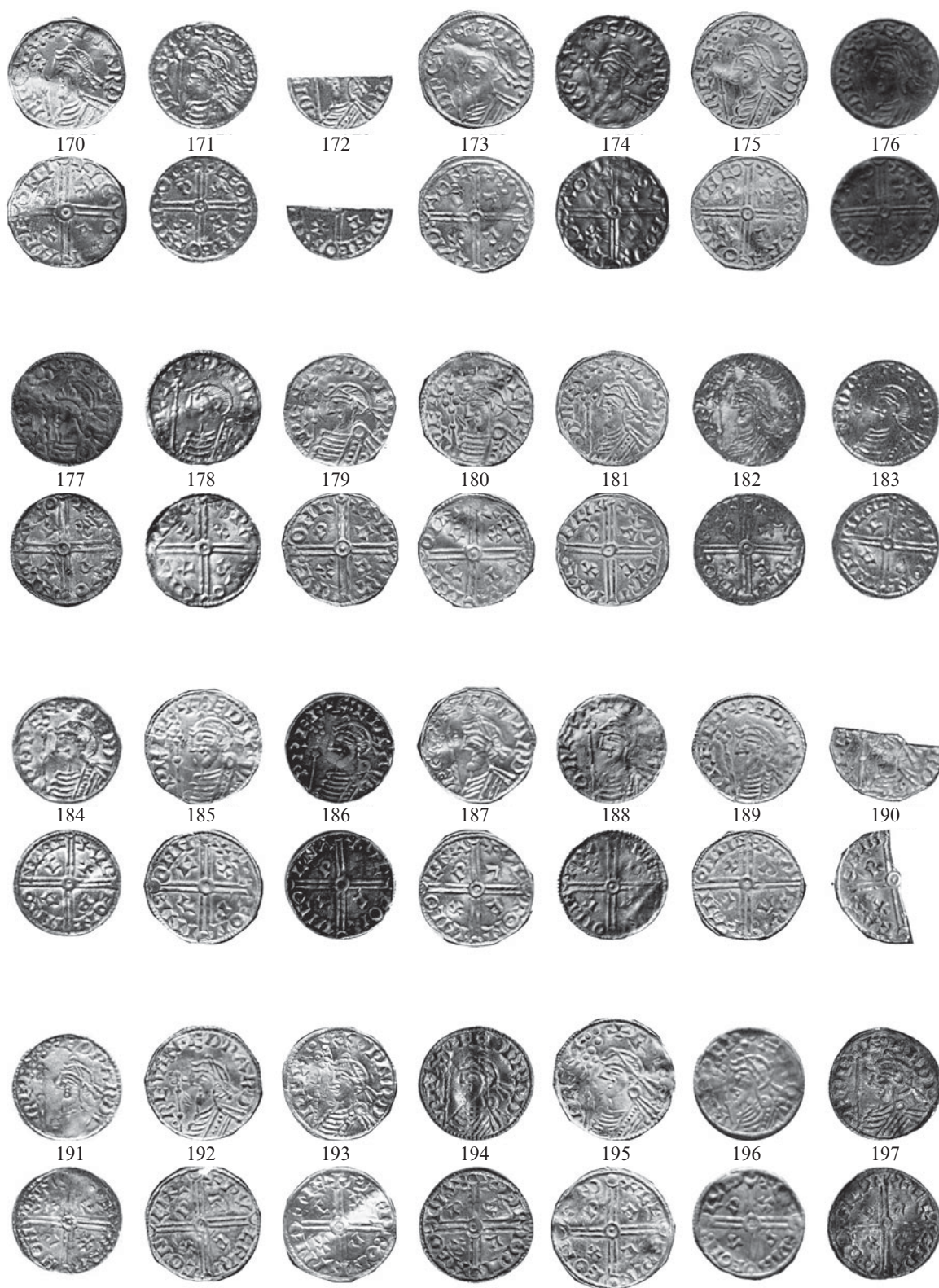

PAGAN: PACX TYPE (7)

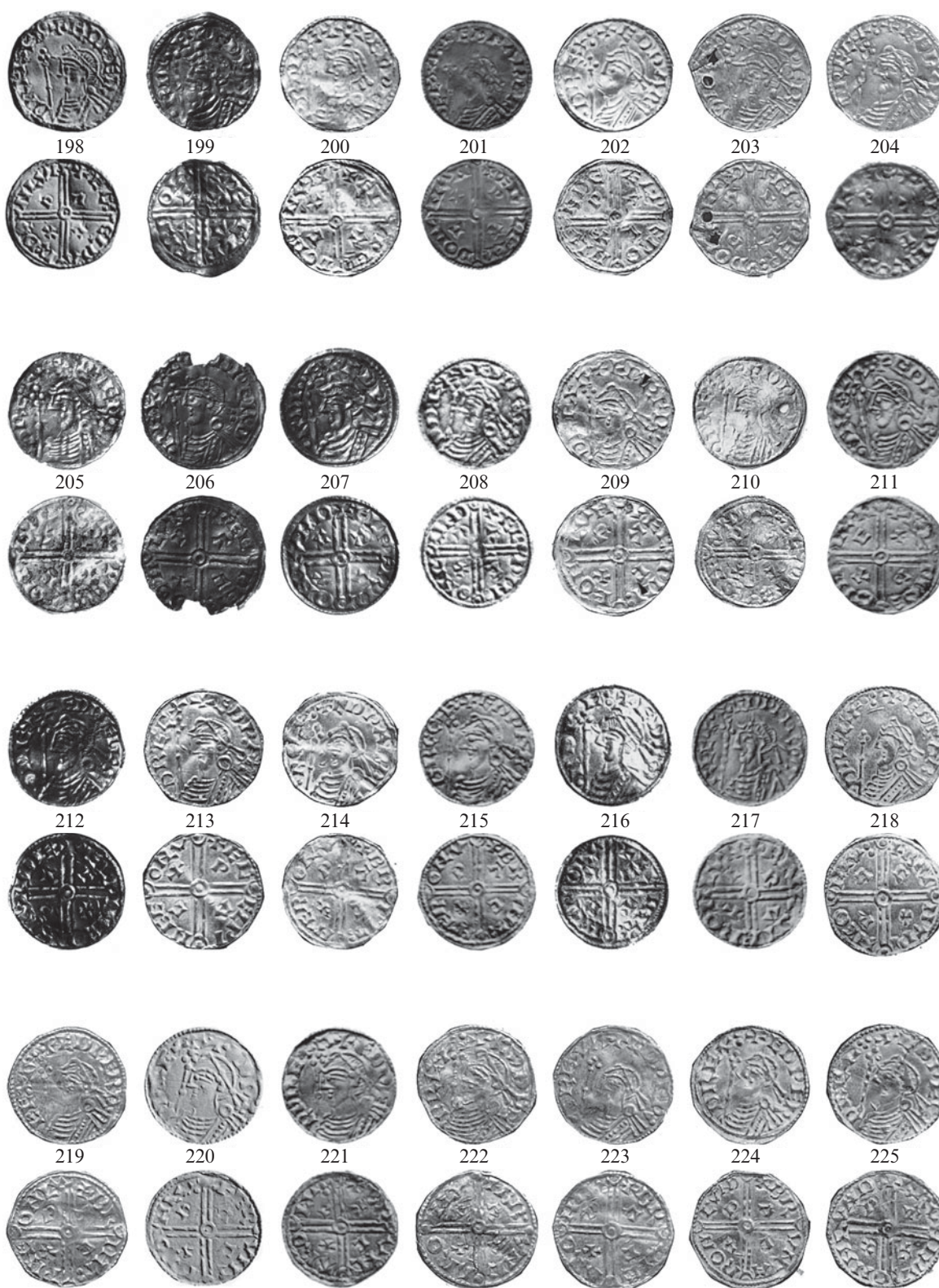

PAGAN: PACX TYPE (8)

PLATE 11

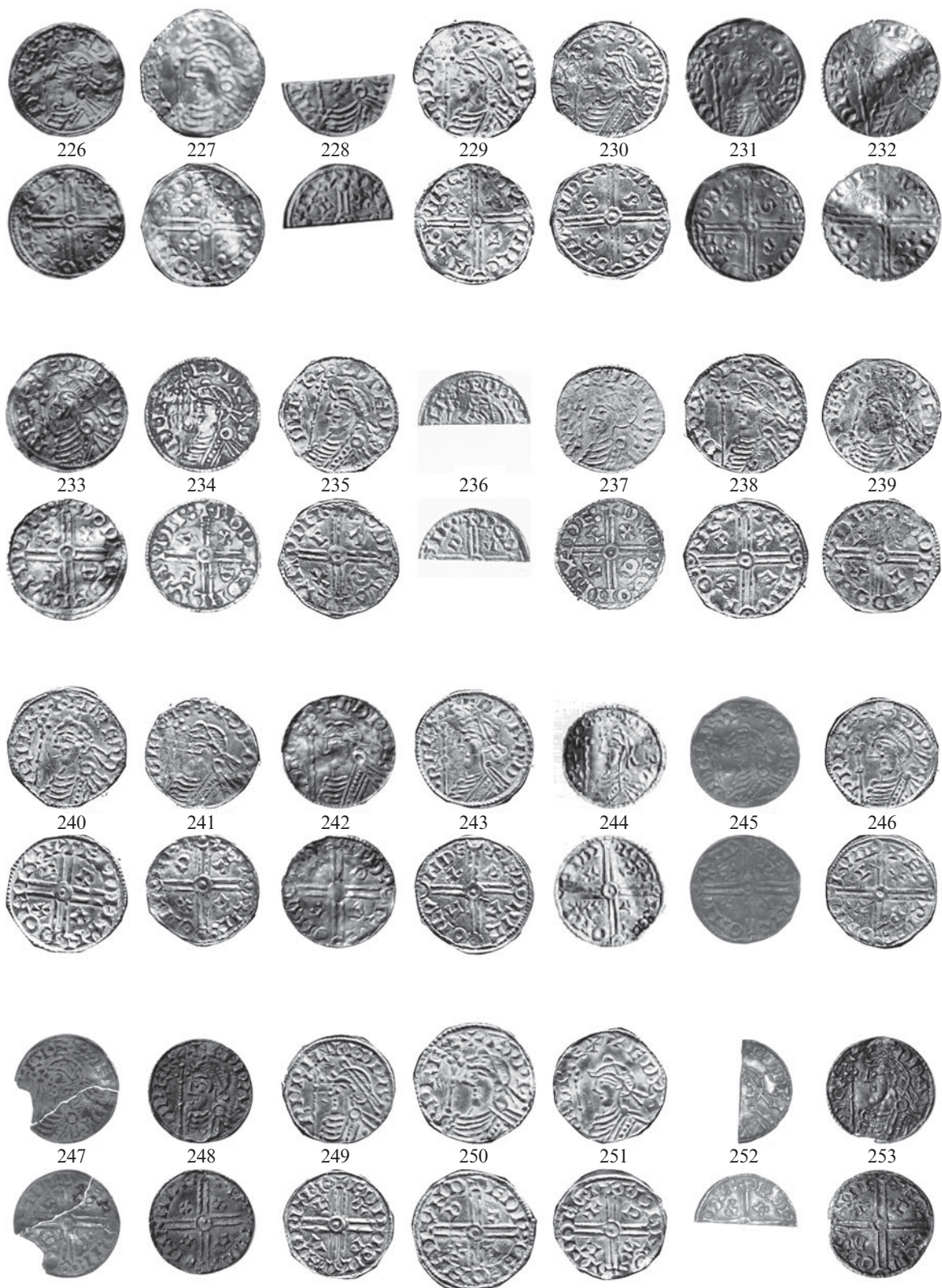

PAGAN: PACX TYPE (9)

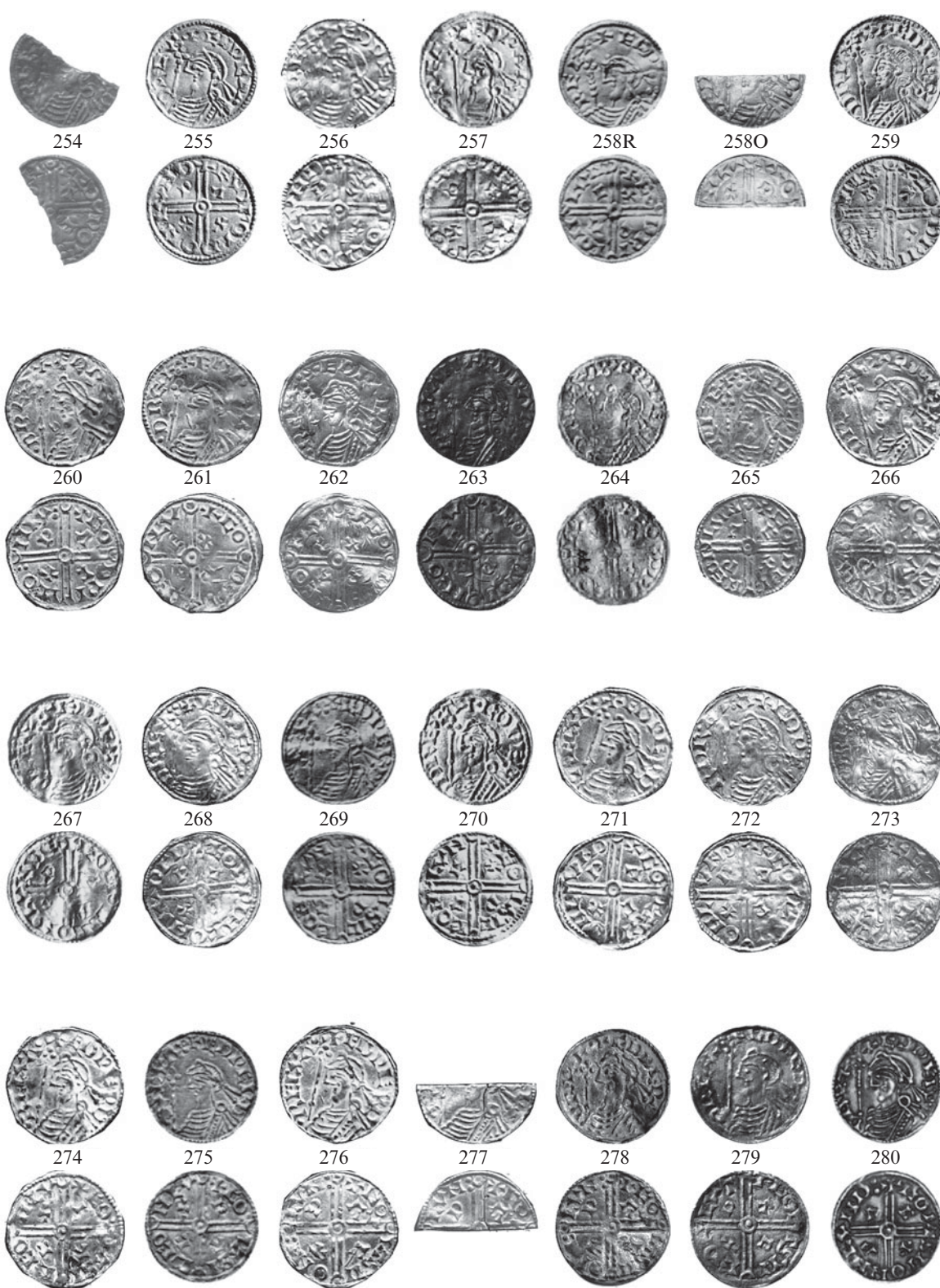

PAGAN: PACX TYPE (10)

PLATE 13

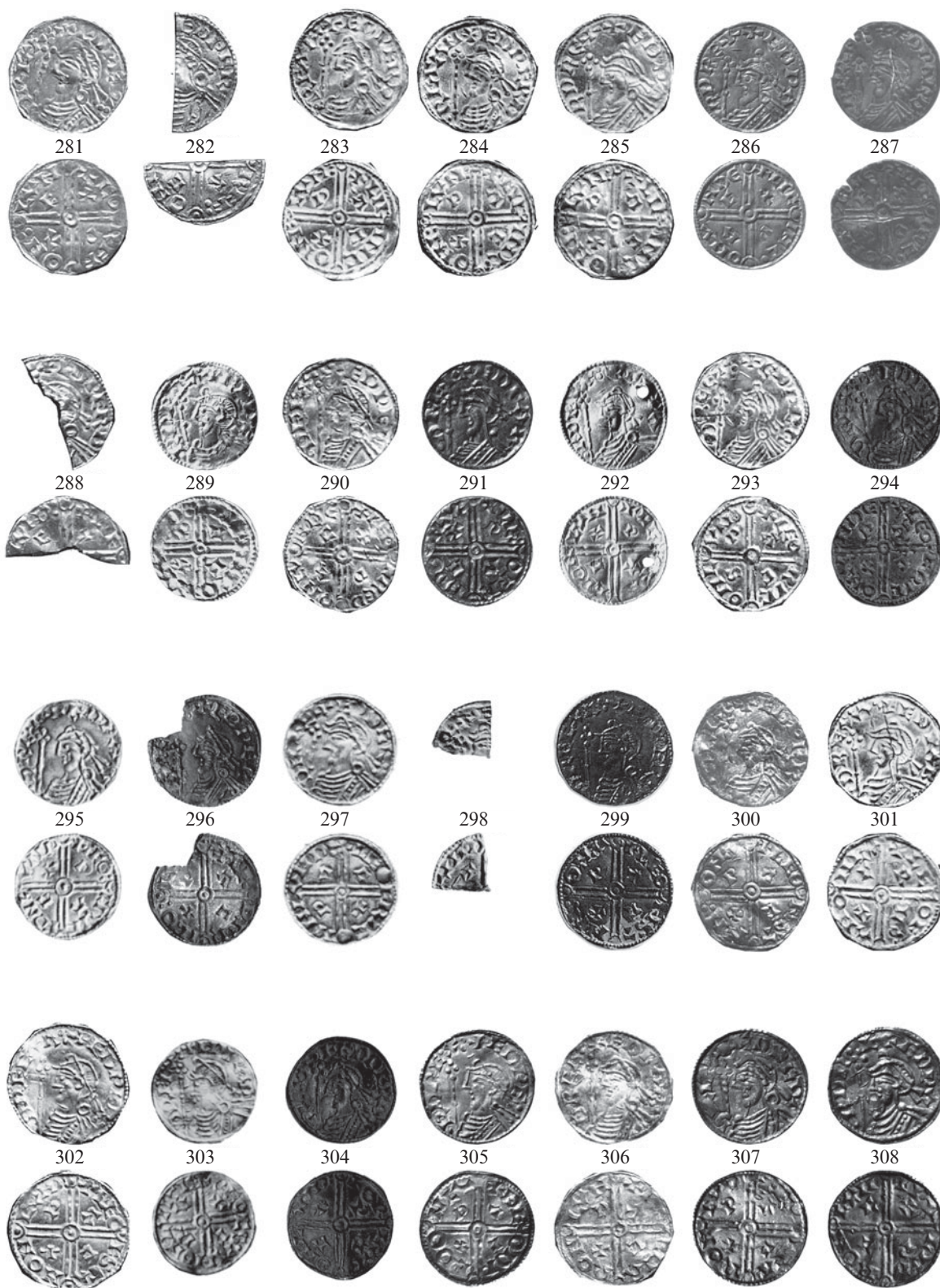

PAGAN: PACX TYPE (11)

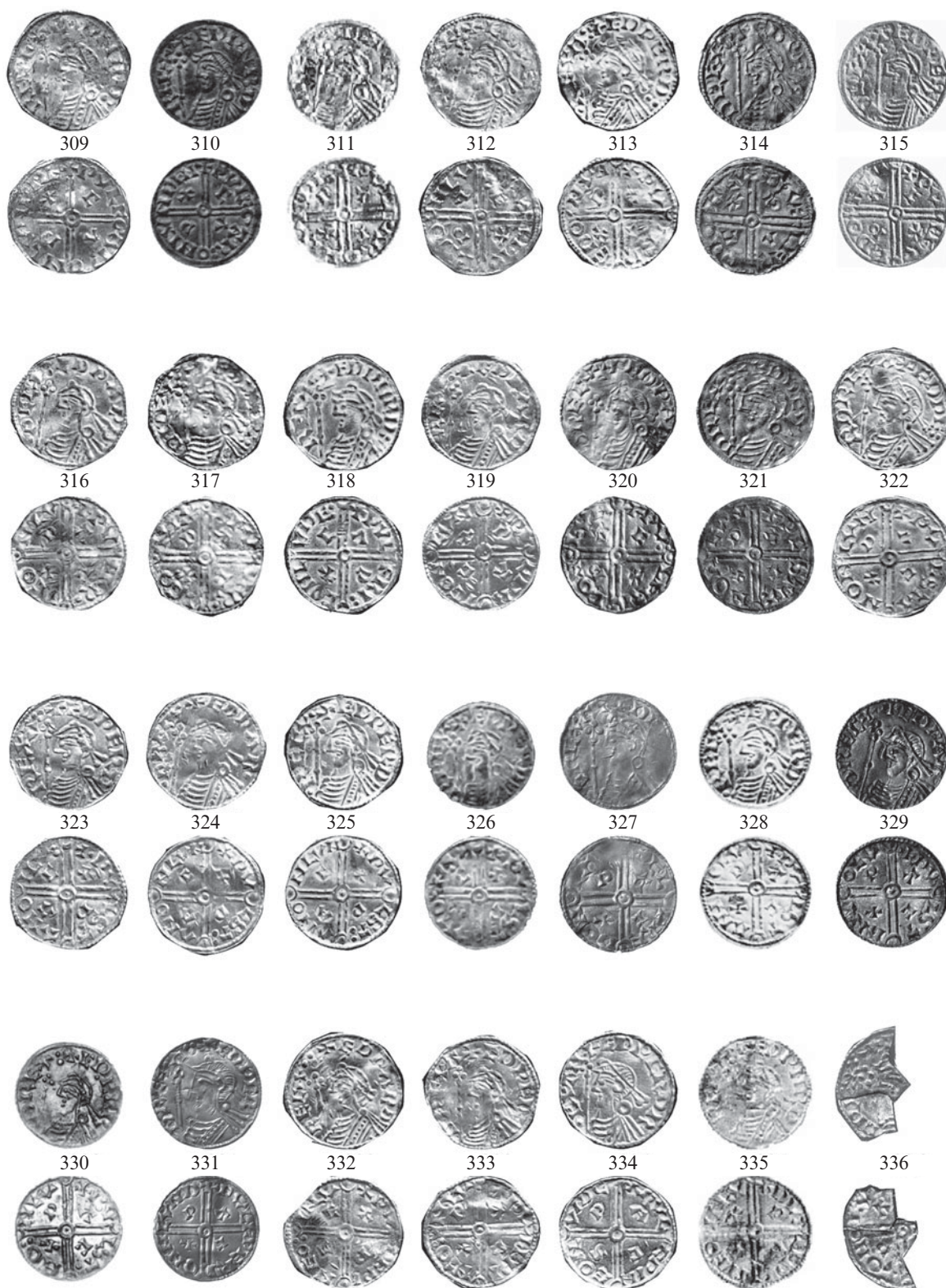

PAGAN: PACX TYPE (12)

PLATE 15

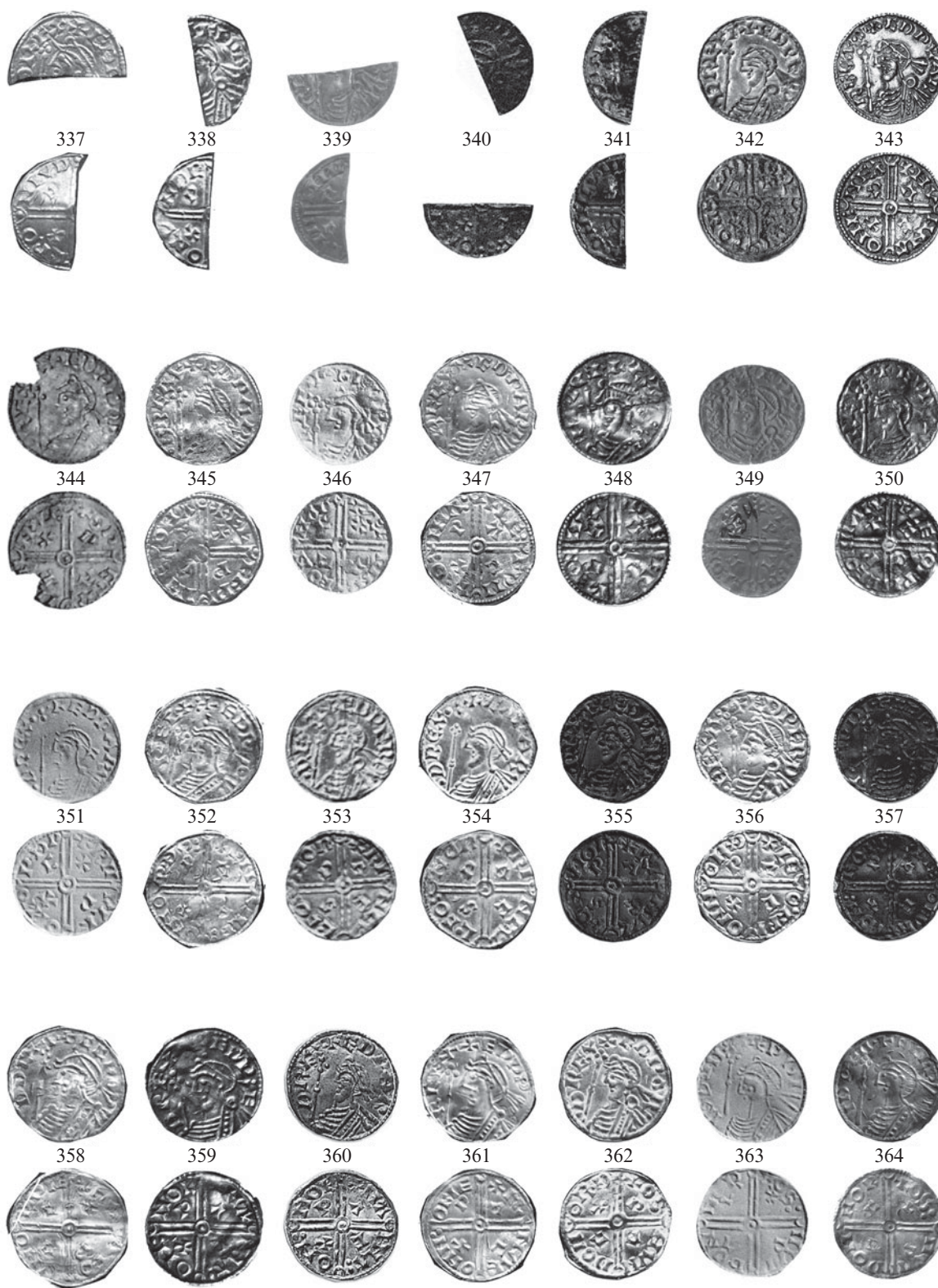

PAGAN: PACX TYPE (13)

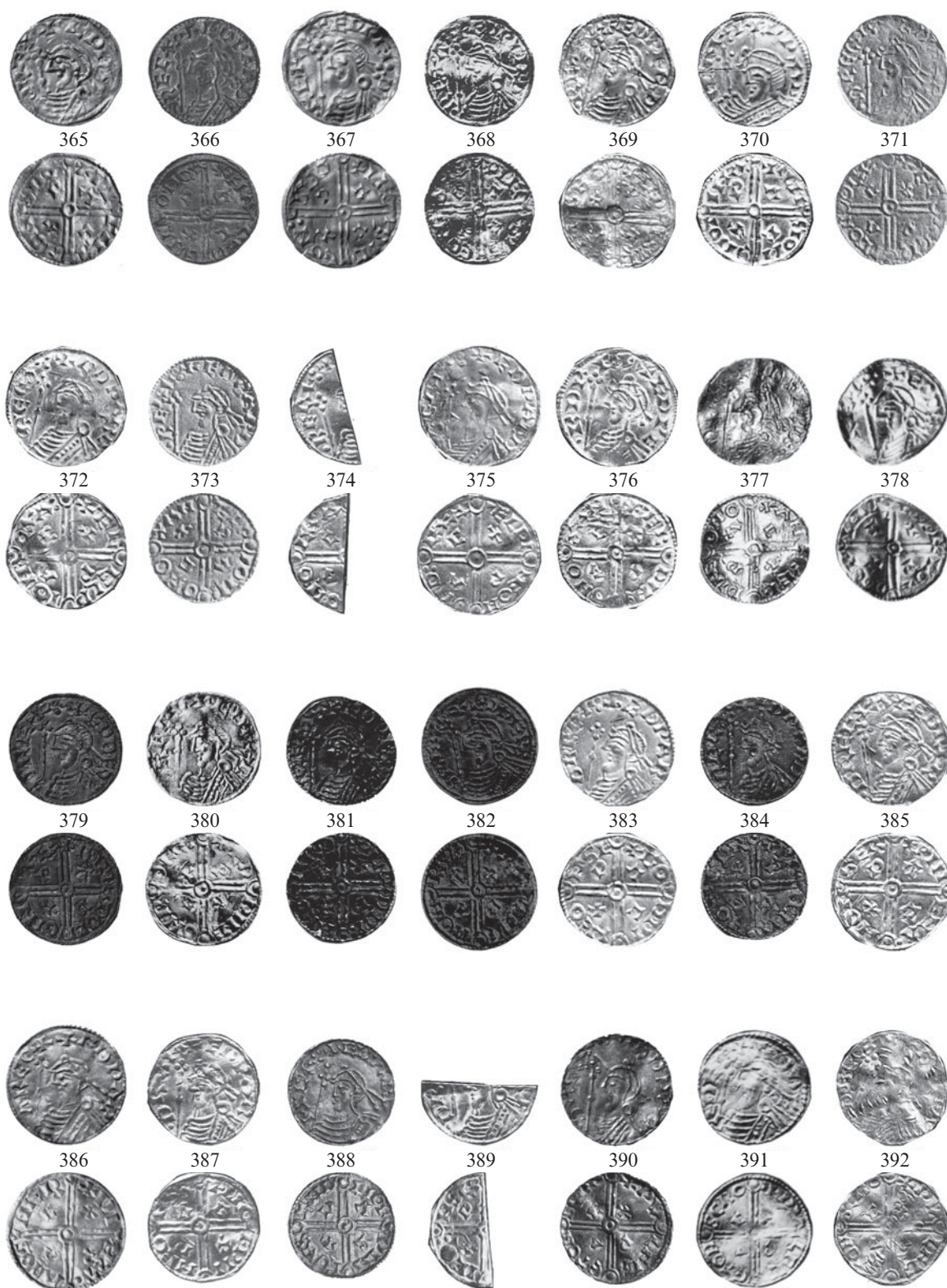

PAGAN: PACX TYPE (14)

PLATE 17

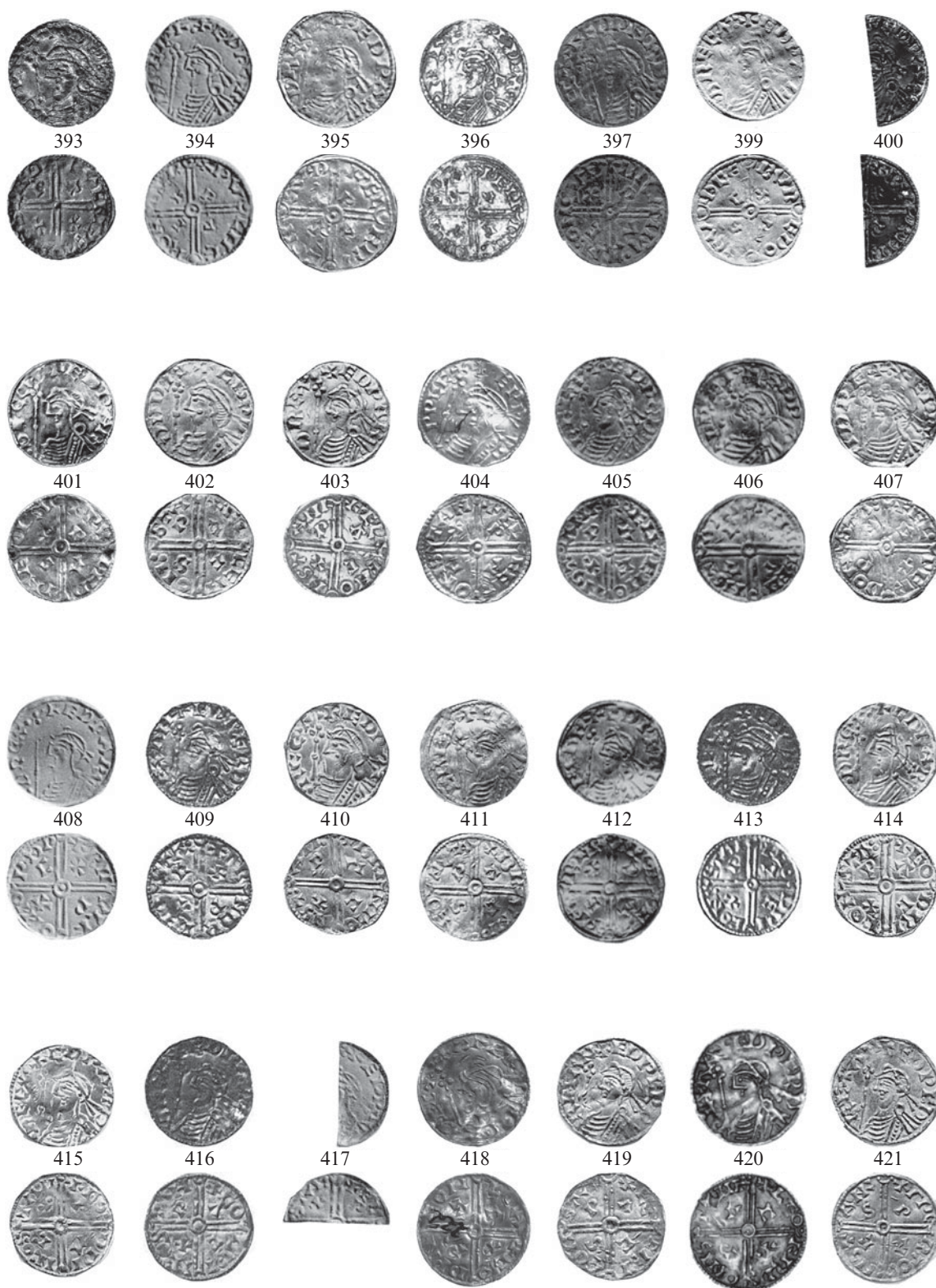

PAGAN: PACX TYPE (15)

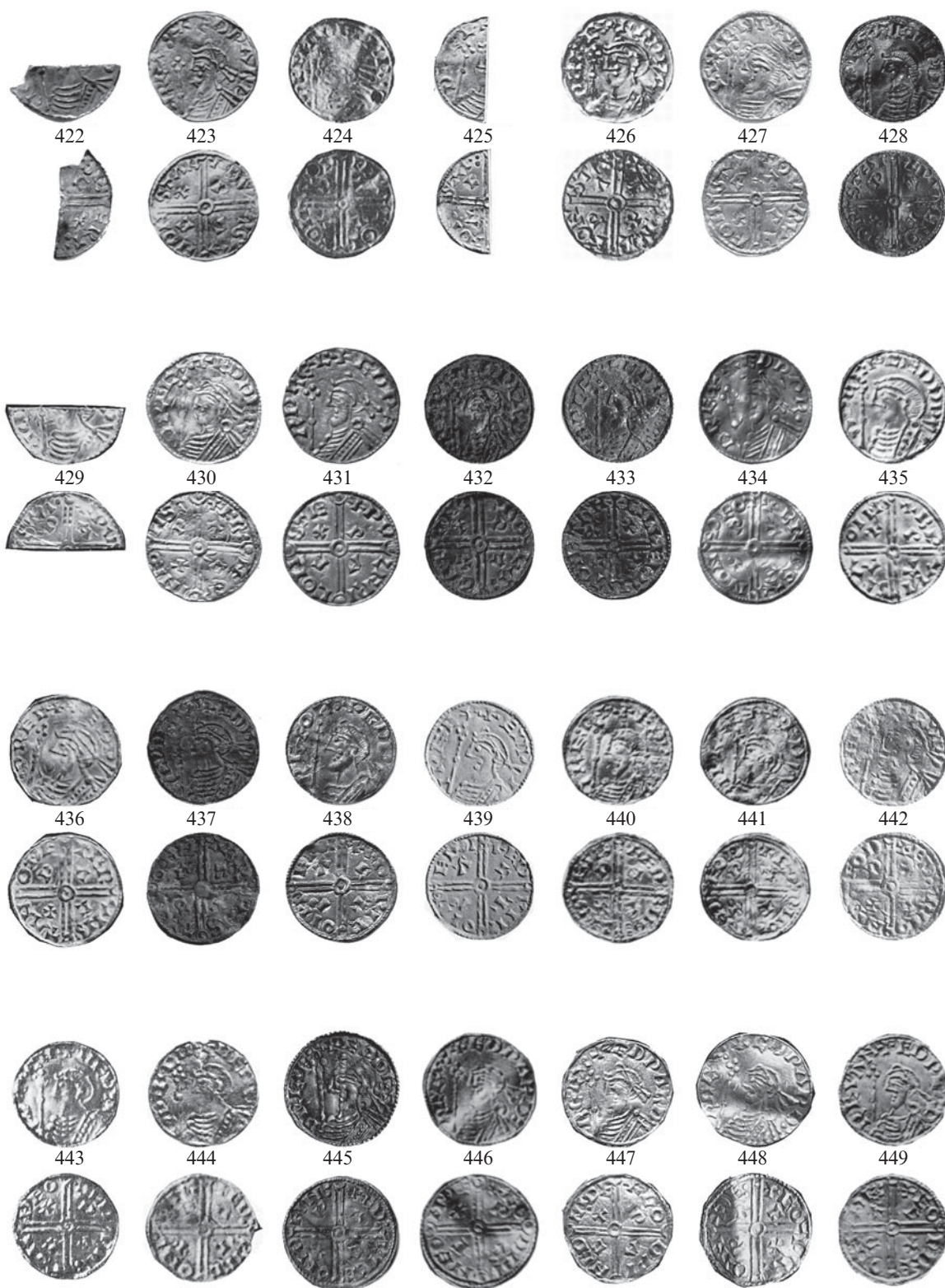

PAGAN: PACX TYPE (16)

PLATE 19

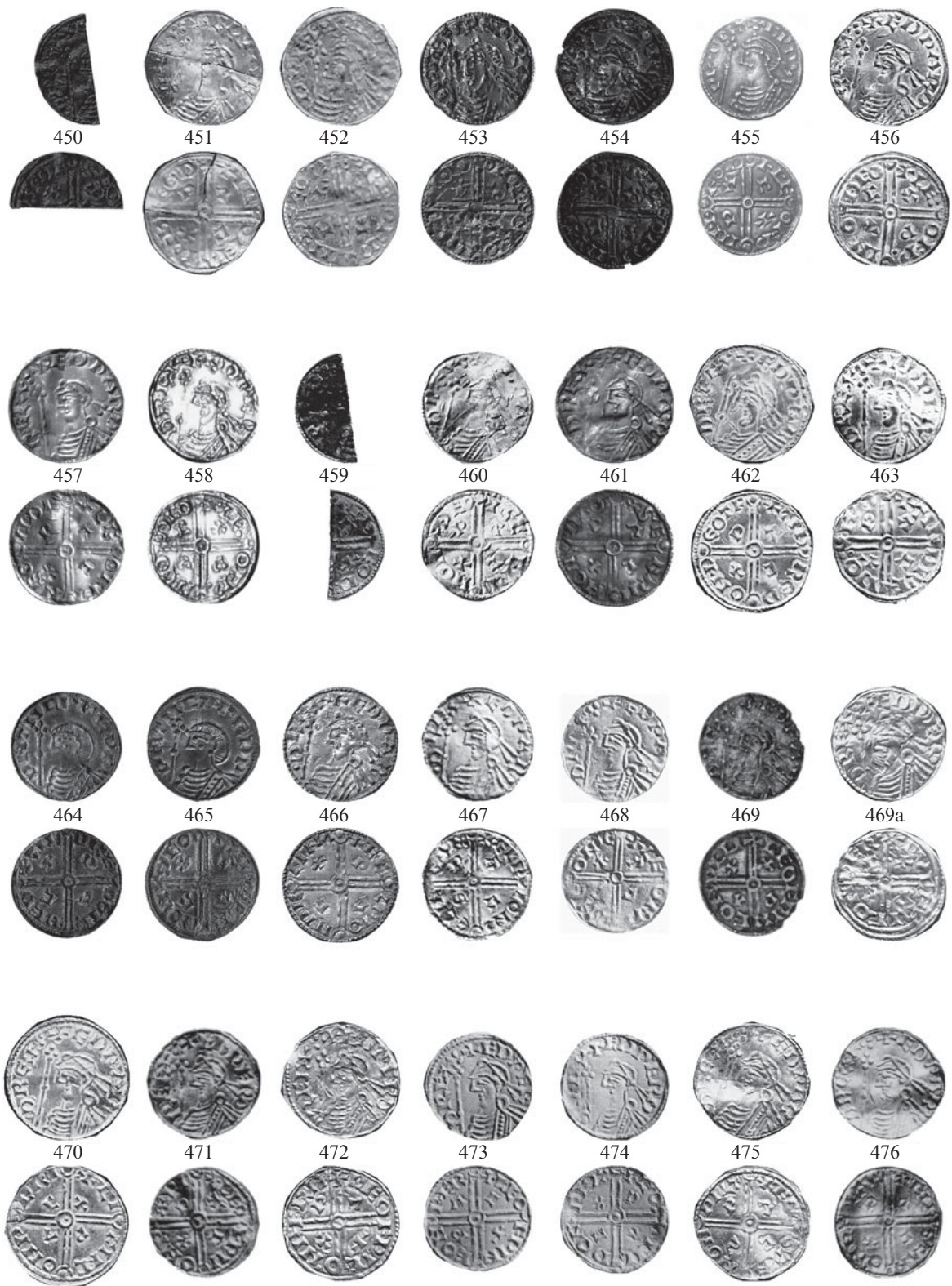

PAGAN: PACX TYPE (17)

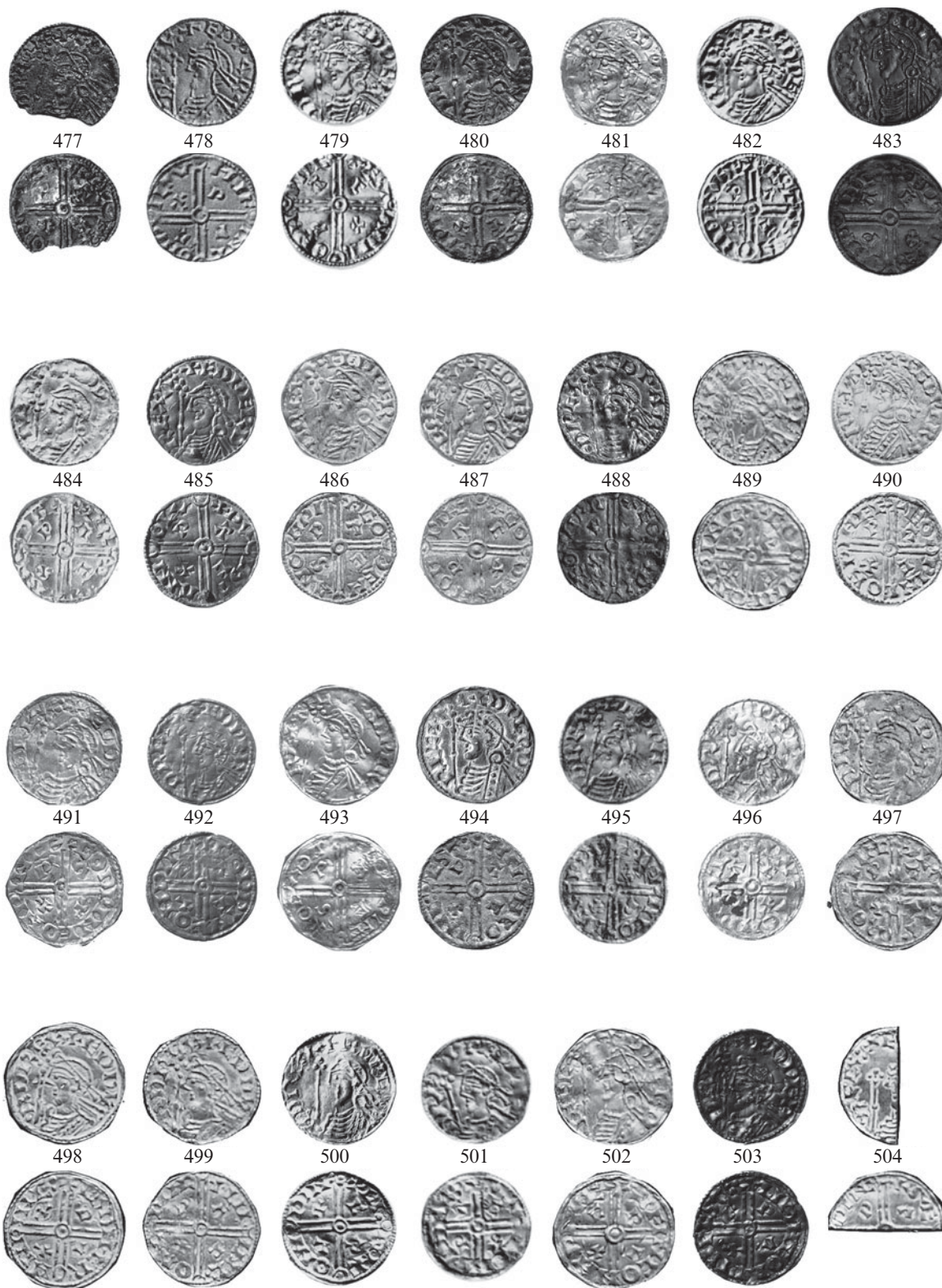

PAGAN: PACX TYPE (18)

PLATE 21



PAGAN: PACX TYPE (19)

